CITY EDITION.

The Daily Courier.

PRICE 2 CENTS.

Connellsville's Biggest and Best Newspaper. Sworn Average Daily Circulation Last Week, 5,435.

VOL. 15, NO. 102. CONNELLSVILLE, PA., SATURDAY EVENING, MARCH 10, 1917. EIGHT PAGES.

AMERICAN ARMED MERCHANT SHIPS MAY FIRE ON GERMAN U-BOATS WHENEVER SIGHTED

All Submarines Hostile, is Opinion, Even Though Not Acting Agressively.

NEUTRALS ARE ANXIOUS

European Diplomats Want to Know Details of U. S. Government's Plans: Say America is Near War; Ship Movements Shrouded in Secrecy.

By Associated Press.

WASHINGTON, March 10.—The near appearance of a German submarine or its periscope in the presence of an American merchant vessel would entitle that ship, according to State Department optimists today, to take all measures of protection on the presumption that the U-boat's purpose was hostile. Under its ruling an American armed merchantman could fire on a German submarine the moment it is sighted without being considered as taking aggressive action. This view is based on German's declared intention to sink within certain zones all vessels, neutrals as well as belligerents, and whether passenger vessels, freight or contraband carriers.

The United States is said to stand flatly on its armed merchantmen warning of March 27 last, in which it definitely recognized the "right to prevent capture" as part of the "right of self protection" which could be exercised either by flight or resisting. The mere presence of the submarine is declared grounds for assuming hostile intent because of the deliberate statement by Germany that all vessels are to be sunk on sight. Denial by Germany of the old rules of visit and search makes all its U-Boats actually hostile.

Whether the government will issue any general rules for guidance of American armed ship commanders is uncertain at present. Opposition to such action has been expressed on grounds that the situation is entirely clear, that in all events the action of the commander must depend on his judgment and the actual conditions prevailing and that the government does not wish to take any steps which might be construed as a hostile act by Germany.

Reports that the State Department was preparing a white book of Germany's plot and interviews in this country for presentation shortly either to the press, or to the Senate, were flatly denied by Secretary Lansing today. He said that no such step was in contemplation and that no present end could be served by it.

The consensus of opinion in diplomatic quarters here today was that the action of the United States in arming its merchant shipping could in no way serve to change the policy of the several European neutral nations. At the same time, however, diplomatic representatives of some of these nations seemed anxious to secure all information possible regarding the details of the plan of the United States government and what would happen should a submarine approach an armed merchantman. It is explained by at least one diplomat that details of the American plans were desired more for the information of European neutral nations than for their guidance.

Virtually all agreed that in their opinion the United States today was nearer to war with Germany than at any time in history.

SHIP AND TELEGRAPH MEN HEED DANIELS' REQUEST

NEW YORK, March 10.—Shipping men here agreed with Secretary Daniels that information concerning the arming and sailing of American merchantmen should be withheld from publication.

Those who expressed an opinion today said they would do their part to meet Mr. Daniel's appeal and that shipping business would be in no way inconvenienced. Newcomb Carlton, president of the Western Union Telegraph company, said the cable companies had been in communication recently with government officials relative to refusal to receive messages reporting ship sailings.

"You may be sure," he said, "we will co-operate with Secretary Daniels in carrying out his wishes."

PAPERS ASKED NOT TO PUBLISH NEWS OF SAILINGS

WASHINGTON, Mar. 10.—Lacking legal authority to establish general censorship, Secretary Daniels last night appealed to the patriotism of the country's newspapers and cable companies to suppress publication and transmission of information about the movements of American merchant craft now to be armed against German submarines.

"The publication of details can serve no good purpose and might jeopardize human life," the secretary said.

The names of the ships which will be armed will not be made public by the government. Secretary Daniels pointed this out to the newspaper men in a statement which he issued them. The statement said, in part:

"You have read the statement issued from the White House that the President has power to arm American merchant ships making trips on the seas on lawful errands, and is free to exercise it at once. I do not think you ought to ask with what guns they will be armed or how they will be exercised. The government should be trusted fully to carry out the policy announced in the best way.

"I do not think you ought to ask when the ships will be armed or print when they will sail.

"I am going to request you and every newspaper and every news agency in the United States not to print any news about the arrival of ships or when any of them will sail for European ports. There is no power of censorship in our country. The President does not have any authority over the press. In this time of national emergency I feel sure that every newspaper will accede to the request not to even give a hint or speculation of the sailing of American ships."

MANY GOVERNMENT BUILDINGS RE-OPENED.

WASHINGTON, March 10.—Precautions for safeguarding government buildings and reservations taken when the international situation became most acute a few weeks ago now have been relaxed so that practically all the attractions of the city are open. The State, War and Navy buildings, the White House and the Navy yard are the only government reservations not freely opened.

CONTENTS' BILLS ARE BANNED IN LONDON.

LONDON, March 10.—Beginning today street news venders will no longer display posters to indicate the contents of the newspapers which they sell. With the object of conserving the paper supply the government has issued an order prohibiting the use of the "contents' bills," as they are called.

TEXT OF PRESIDENT'S EXTRA SESSION CALL

The following is the text of President Wilson's proclamation calling Congress together in extra session, the first announcement of which in Fayette county appeared in an extra edition of The Courier yesterday afternoon:

"Whereas public interest requires that the Congress of the United States should be convened in extra session at 12 o'clock, noon, on the sixteenth day of April, 1917, to receive such communications as may be made by the executive;

"Now, therefore, I, Woodrow Wilson, President of the United States of America, do hereby proclaim and declare that an extraordinary occasion requires the Congress of the United States to convene in extra session at the Capitol in the city of Washington on the sixteenth day of April, 1917, at 12 o'clock, noon, of which all persons who shall at that time be entitled to act as members thereof are hereby requested to take notice.

"Given under my hand and the seal of the United States of America the ninth day of March in the year of our Lord, one thousand nine hundred and seventeen and the independence of the United States the one hundred forty-first."

SHIP BUILDERS TO MEET; LARGE FLEET PROPOSED

WASHINGTON, March 10.—Chief builders of wooden ships throughout the United States have been called to meet with the shipping force here Wednesday to devise means of building as speedily as possible a large fleet of American vessels for Trans-Atlantic trade.

The board is planning a standard or several standards of ships ranging to 3,600 tons, to be used not only for ordinary commercial needs of this country, but designed as well for use in transporting food and other supplies to other nations, whose interests would be the same as this country's in case of war. The proposed fleet would be of incalculable assistance in relieving the submarine blockade of great Britain.

SALVADOR NOT INVOLVED WITH GERMANY, SAYS MINISTER

WASHINGTON, March 10.—Reports that Salvador had been involved by German agents in enterprises inimical to the interests of the United States and of Guatemala were declared minister, Dr. Rafael Zaldivar, in a statement issued today.

GERMAN OFFICERS WHO SANK LIEBENFELS ARE SENTENCED

FLORENCE, S. C., March 10.—Eight officers of the German steamship Liebenfels, sunk in Charleston harbor the night of January 31 last, today were sentenced to a year in the Atlantic federal penitentiary and to pay a fine of $500 each. They were convicted yesterday of sinking a vessel in a navigable stream in violation of navigation laws.

Last Act a Patriotic Speech.

TOKIO, Mar. 6, delayed by censor.—The last official act of G. W. Guthrie, the American ambassador to Japan, who died suddenly of apoplexy here today, was the delivery of an impassioned and patriotic address at the raising of the stars and stripes over the new American steamship office at Yokohama.

APPROVE NEW ROAD PROGRAM

Bricking of Pennsville Highway Among Those Approved by the Grand Jury.

The grand jury yesterday afternoon approved the construction of about seven miles of brick highway in four townships. Among the road improvements sanctioned was the road from Stone Bridge to Pennsville. Hearings on the proposed highways were held before the grand jury, and the county commissioners' program received official approval.

The proposed Pennsville road will begin at the end of the brick road at the Connellsville township-Bullskin township line and extend in a northerly direction to Pennsville, a distance of 14,306 feet. The other proposed roads are:

In Menallen township, beginning at bridge No. 63 over Dunlaps creek at Fairbanks, and extending to the end of the improved brick road at New Salem, 4,803 feet.

In Jefferson and Redstone townships, beginning at bridge No. 3 over Redstone creek at Brownell and extending in a northeasterly direction to the end of the improved road at the Laureldale school house, 11,374 feet. Also beginning at the same bridge and extending southwesterly to the end of the improved road at the foot of Coal Hill at the Brownsville township line, 5,368 feet.

CHICKEN THIEVES UP

Alleged to Have Raided Hustead Coops; Korasi Found Guilty.

Special to The Courier.

UNIONTOWN, March 10.—Accused of raiding the chicken coops on the W. B. Hustead farm between Shoaf and Collier in Georges township, Frank Carr and Winifred Swaney of Fairchance were tried in criminal court today before Judge E. H. Reppert. They were charged with breaking and entering with intent to commit a felony, entering without breaking with intent to commit a felony and larceny.

Witnesses testified for the commonwealth that on the night of December 26 Mr. Hustead's chicken coops were raided and 26 chickens, four guineas and one turkey stolen. It was testified that on the following day Carr and Swaney brought to the Francis meat market in Uniontown a number of chickens.

Mike Hossok, John Reba and Steve Valucia were tried today before Judge J. Q. Van Swearingen on four indictments charging them with assault and battery with intent to rob and robbery. It was alleged that on the night of January 20 on the road between York Run and Shoaf in Georges township the three foreigners held up and robbed Tony Puza, John Chorna, George Komara and Frank Sank.

In a verdict returned before Judge Van Swearingen today John Korasi was found guilty of unlawful cutting. Testimony was introduced by the commonwealth to the effect that Korasi had some trouble with Louis Baretsky on February 4 at Gates over a game of cards and that Korasi cut Baretsky in the cheek.

MILL IS READY

Non-Arrival of Machinery Holds Up Start of Silk Manufacture.

The mill of the Specialty Silk company on the West Side is now in shape to begin work when the machinery, which is expected to arrive the last of this month gets here. Everything is ready for the placing of the machinery and the mill will be put into operation as soon as it gets here.

The machinery has been ordered for some time but the slow delivery being made by the railroad is holding up the operation of the mill. It is a certainty, however, that the wheels will be turning in April.

Superintendent Mottershead, who is to have charge of the operation of the local mill, has been here several weeks now and has enough applications filed to begin work as soon as the machinery is installed. More than 150 boys and girls have applied for work at the factory. Female labor is what is required more than male labor and so far there have been a satisfactory number of applications made by girls.

SWINDLED GERMANS

Max Wax Had Machine Which Reproduced Paper Money.

By Associated Press.

NEW YORK, March 10.—Max Wax, a native of Hamburg, is under arrest here today charged with swindling Germans in different parts of the country by means of a machine said to be capable of reproducing paper currency.

The police say they have complaints from Germans in New York, St. Louis, Cincinnati and other places.

Instead of being a machine for making counterfeit paper currency, the police declare today that the contrivance is a "complete portable wireless outfit capable of receiving messages all the way to Berlin."

Bishop Hits at Evangelists.

ATLANTIC CITY, N. J., March 10.—Bishop J. F. Berry, in addressing the Methodist Episcopal conference here, made a sharp criticism of certain kinds of evangelists, whom he characterized as "montebanks," and styled their religion as "grotesque."

CRAWFORD DAY TO BE OBSERVED IN THE SCHOOLS MARCH 16

Children Will Be Taught to Honor Connellsville's Pioneer Hero.

SPECIAL H. S. EXERCISES

Rev. E. B. Burgess of the Crawford Commission, to Make Address; Copies of Late H. P. Snyder's Address on Crawford Given Teachers.

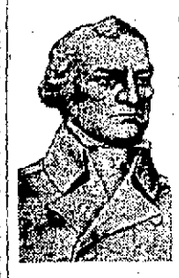

Colonel William Crawford day will be celebrated in the schools on Friday, March 16. The day has been set aside as a time when the children shall be taught to honor Connellsville's great pioneer citizen.

In the morning each teacher will explain to her pupils just who Colonel Crawford was, and why it is fitting that a memorial should be erected to him. Envelopes will then be given out to the children asking them to contribute their mite to the Crawford memorial fund. These envelopes will be returned to the teachers on the following Monday, March 19.

On Friday morning there will be a special patriotic service in the high school. The principal speaker of the occasion will be Rev. E. B. Burgess, a member of the Crawford Memorial Commission, who will address the students on the life of the hero-martyr of the Youghiogheny.

Preparations for Crawford Day have been going on for some time. Not only the public schools, but the parochial schools as well, have been invited to participate in the celebration. Each teacher has been furnished with a pamphlet copy of the address of the late Henry P. Snyder, editor of The Courier, on "Colonel William Crawford: Pioneer and Patriot," delivered before the Historical Society of Washington, Pa., on February 22, 1909.

The teachers have informed themselves from these pamphlets as to the principal events in the life of Crawford, and will sketch his career briefly for their pupils.

CLOSE POOL ROOM

West Side Place Raided and Eight Are Caught.

When the proprietor of a pool room at the corner of Crawford avenue and Eighth street, West Side, last night refused to allow a youth to play in his parlor, the boy informed the police that gambling was going on there.

Patrolman John Barnes, entering the place, saw that the men were playing for money which had been placed on the tables. He arrested everyone in the room, including the proprietor and seven other men. The proprietor left a $20 forfeit and each of the others left $5.

Only two appeared for hearings this morning. One admitted the charge of "gambling," which had been preferred against him, the other insisted that he had not been playing for money last night, though he had done so before. The first was fined $5 by Mayor R. Marietta, the other $2.50. The city gained exactly $52.50 by the raid. Most of those arrested gave fictitious names. One man was registered on the docket as John Doe, another as John Smith, and a third as J. Jones.

FUEL COMPANY SOLD

West Virginia Parties Buy Holdings of Uniontown People.

The W. A. Stone Fuel Company of Maidsville, W. Va., owned by Uniontown people, was sold this morning to Clarksburg and Fairmont parties, whose names are not known at the present time, for $225,000. Negotiations have been under way for over a week but not until this morning was the deal consummated.

The holdings are located on the Monongahela river, five miles north of Morgantown, W. Va., on the Buckhannon & Northern railroad. The coal aggregates about 225 acres, while the improvements include a tipple, machinery, mine equipment and dwelling houses.

Paying West End.

The Baltimore & Ohio railroad is paying the employes of the West End division today.

Weather Forecast

Cloudy tonight and Sunday, probably rain; warmer tonight, is the noon weather forecast for Western Pennsylvania.

Temperature Record.

	1917	1916
Maximum	45	41
Minimum	29	24
Mean	37	33

The Yough river fell from 5.50 to 4.90 feet during the night.

GENERAL WORTH LODGE VOTES AGAINST GOING AHEAD WITH PROPOSED ODD FELLOWS HOME

Sentiment among members of General Worth Lodge of Odd Fellows, as expressed at a rousing meeting last night, may mean the abandonment of the proposed Odd Fellows Temple, which has been under consideration by the two lodges for some time past. Acting on the advice of older members, General Worth lodge went on record as feeling that it would be better to conserve the lodge's money and make improvements to the East Main street hall than to enter into a temple association to build a new home for the associated lodges.

The meeting was attended by about 150 members, there being an unusually large turnout because the meeting night had been changed from Saturday to Friday night. For about 60 years General Worth lodge met on Friday night of each week and when a change to Saturday night was made some time ago many of the members could not accustom themselves to it and the attendance suffered.

A committee representing General Worth and William McKinley lodges recently recommended three sites upon which to build the proposed Odd Fellows Temple. It was decided to put the selection up to a vote of the membership of the lodges. William McKinley came to no decision and the vote by General Worth against going ahead with the building probably means the collapse of the project.

One of the properties recommended was that of Captain Lloyd Johnston, a prominent Odd Fellow, at the corner of Fairview avenue and Carnegie avenue. Last night aCptainJohnston made a new proposition to General Worth lodge and a committee was named to consider it and report at the avenue. Last night Captain Johnston is said, came down a little in the price and offered good terms to the Odd Fellows.

The Odd Fellows Temple association received $30,000 from the Pennsylvania railroad for the Apple street temple. This was divided among the two lodges. Recently General Worth Lodge withdrew from the Temple association.

The meeting of General Worth lodge last night was a spirited one. Three candidates were initiated by a team under the direction of J. E. Struble.

TROLLEY LINK TO BE CLOSED SOON

McKeesport and Brownsville Will be Connected Up by West Penn System.

A compete trolley link between Brownsville and McKeesport, a distance of 80 miles, through Irwin, Greensburg, Connellsville and Uniontown is a possibility of the near future. Irwin council recently voted a franchise to the McKeesport & Westmoreland Street Railways company, now a part of the West Penn system, and the construction of only a small stretch of track will connect this line with the West Penn tracks, now tapping Irwin some distance away from the terminus of the McKeesport & Westmoreland tracks which end at the borough limits.

If an agreement is entered into with the Herminie line, only a switch will be necessary to connect up the West Penn with its new branch.

The distance from McKeesport to Irwin is 12 miles, from there to Greensburg it is 13 miles and from Greensburg to Uniontown 38 miles. With the 17 miles from Uniontown to Brownsville, this makes a total of 80 miles.

Connection of the Irwin and Greensburg lines into McKeesport has long been desired by the West Penn, it is said.

FINISHES UP WORK

Grand Jury Has One of Busiest Terms In Years.

After having one of the busiest terms of any grand jury in recent years, that body held its final session this morning looking over the county jail. A review of the work done by the grand jury shows an exceptionally large number of bills passed on, and witnesses examined.

During the present term the grand jury passed 117 bills, 93 true bills, and ignored 24. The number of witnesses examined totalled 234. Perhaps one of the most important questions passed on were the roads which came up. The jury considered three.

This morning after inspecting the county jail, it was recommended that a new floor be laid in the woman's department. Otherwise, the jail was in excellent shape, it was found.

FINDS COAL GONE.

Smithfield Man Discovered His Tract Was Mined 40 Years Ago.

When E. L. Downey of Smithfield recently ran a heading from J. R. Smith's working into his own lot adjoining he found all the coal gone from under his land.

The coal had been taken out 40 years ago by "Paddy" Bradley who hauled it out with a horse and cart. "Old Dan's" tracks and the marks of the cart wheels are as plainly visible in the soft bottom as when made nearly a half century ago.

Price of Bread Cut.

ALTOONA, March 10.—Altoona bakers have reduced the price of bread from 12 to 10 cents a loaf but have also reduced the weight from 25 to 23 ounces. No change has been made in the size of the loaves now sold at six cents each.

Erecting Steel Frame.

The work of erecting the steel frame for the plant of the United States Electric Steel Mill in the Herd Bottom is now under way, following the completion of the concrete foundation by Contractor John Duggan, Sr.

Bank Statements Called.

WASHINGTON, March 10.—The comptroller of the currency today issued a call for the condition of all national banks at the close of business on March 6.

Bernstorff Arrives.

LONDON, Mar. 10.—A Copenhagen dispatch says Count von Bernstorff, former German ambassador, arrived at Christiania today.

SIXTEEN YEARS WITH WEST PENN

William Rogers, Company's Oldest Official in Point of Service, Starts 17th Year Today.

William M. Rogers today entered upon his 17th year as superintendent of line construction for the West Penn Railways Company and is celebrating the anniversary by doing a hard day's work. Mr. Rogers, who is the oldest official of the company in point of service, has been with the company since its infancy and has seen many changes.

He became connected with the company March 10, 1901 and has built practically all the trolley lines, a distance of about 130 miles. The entire distributing system from the power house to the various sub-stations, the 22,000 volt transmission lines were erected under the supervision of Mr. Rogers. These lines cover a distance of 325 miles. Mr. Rogers is congenial and is well liked by all employes of the West Penn.

TENDER JUMPS TRACK

Passengers on No. 63 Come to Connellsville on Street Car.

When a wheel of the tender to engine 1319 jumped the track yesterday afternoon on the Baltimore & Ohio near the West Penn power house at Fayette, about 30 passengers left the train and came to Connellsville on a street car.

The train was No. 63, from Fairmont, in charge of Engineer George Dull and Conductor G. W. Penrod. The accident occurred at about 4.25 yesterday afternoon. It took about an hour to get the necessary apparatus for lifting the tender to the track at Fayette, but then it was only about a minute until the train proceeded to Connellsville.

A few of the passengers remained in the train, but most of them mounted a passing West Penn street car, the accident having occurred very near the West Penn overhead bridge.

SENATOR CROW 47

T. B. Donnelly Will be 50 and Dr. H. J. Bell 48 Tomorrow.

Today is the birthday of State Senator W. E. Crow and Attorney W. C. McKean of Uniontown. T. B. Donnelly, claim agent for the West Penn, of Connellsville, and Dr. H. J. Bell, former county coroner, of Dawson, will have their birthdays tomorrow.

Senator Crow is 47, Attorney McKean is 57, Mr. Donnelly will be 50 and Dr. Bell 49.

The quartet are among the most prominent Fayette countians. Senator Crow is one of the biggest men politically in the state. Attorney McKean is widely known as a criminal lawyer. Mr. Donnelly is well known through his work in the claims department of the big traction company. Dr. Bell is unusually prominent in Masonic circles and a good physician.

All but Attorney McKean are Republicans.

FAILS TO APPEAR.

Matthew McMillan May Have Jumped Bail, It is Feared.

Matthew McMillan, a Baltimore & Ohio engineer, who was arrested some time ago for robbing a freight car in the yards here, and who was released on $300 bail, failed to appear for a hearing in court yesterday. McMillan has not been seen recently and it is thought he has left this section of the country.

The bail was furnished by J. C. Moore, a local druggist. He had been given a hearing before Alderman Fred Munk, after being arrested by the railroad police.

Gets Thirty Days.

John Hetzel, Jr., was sentenced to 30 days in the county jail by Mayor R. Marietta after a hearing in police court this morning. Hetzel was charged with being drunk at his home on Third street, West Side.

CHAIN GANG WORK SAVES CITY $2,000 IN THE PAST YEAR

Working Prisoners On Streets Proves Profitable in Many Ways.

HAS LARGE POSSIBILITIES

City Clerk A. O. Bixler Says If Some Regular Occupation Were Provided For the Vagrants Much More Might Be Realized From Their Services.

The system of working prisoners on the streets in Connellsville, which will have been in vogue for a year early next month, has saved the city perhaps $2,000, according to the estimate of a city official this morning. Connellsville was the first city in this section to adopt this plan, but other towns are taking up the idea, which has proved a good one, in spite of some disadvantages.

The chain gang workmen averaged three a day throughout the year. Wages paid to three men for a year would approximate $2,000. Meals are furnished to the street workers, however, and they cost about 75 cents a day for each man. Allowing 25 cents a day for general inefficiency of the workmen, only $1,000 is saved by the city in actual money, it is estimated.

City Clerk A. O. Bixler figures in another $1,000, however, because the street work has certain terrors for the tramps and hoboes, who, after one term at it, usually leave town, thus saving the city costs of incarceration. Without the chain gang, it is thought that arrests would be almost doubled.

The chain gang was formed last April by orders of Mayor R. Marietta. The prisoners sentenced to work on the streets are directly under the supervision of Street Commissioner William McCormick, and a patrolman is assigned to guard them. They work at sweeping streets, shoveling snow, unloading freight for the city, or laboring on paving and sewerage jobs. Probably the most important work done since the inauguration of street work for prisoners was the grading of Apple street and South alley prior to their paving.

There are obvious disadvantages to the system, City Clerk Bixler says. "If there were a stone pile or some similar place where they could be employed regularly, it would be much better," he contends. "As it is, they work at any old thing, and lots of them don't work very hard. Then there is the necessity of assigning a policeman to watch them."

All in all, however, the city officials believe that the chain gang is a good thing, if only to keep tramps away from the city and out of the lockup.

About 20 years ago, the chain gang system was first put into general practise by a Washington county sheriff, and not long after that it was adopted here and used for a short time. Not until last spring was it revived.

The latest town of this section to take up the chain gang idea is West Brownsville, where it has been announced that all prisoners will be worked on the streets. The lockup is in a bad condition, it seems, and the borough does not intend to erect a new one. Officials there feel that the prisoners will be only too glad to work on the streets, just to get away from the lockup building.

BACK TO POLICE COURT

Glenn Greets Officials After 6 Months; Discharged.

Thomas F. Glenn of Scottdale was discharged in police court this morning after a hearing on a charge of drunkenness. Glenn pleaded his case in a very breezy way. He reminded Mayor Marietta that he knew him, remarked that he had once worked for City Clerk Bixler, and greeted Street Commissioner McCormick with a wave of his hat and "Hello, Bill."

"Have you ever worked on the streets here?" the mayor asked.

"Dozens of times," Glenn said candidly, "and Bill will tell you what a good worker I am. But I haven't been here since last August, mayor, and if you let me go, I'll get right out of town, and won't be around again for quite a while." He was discharged.

RETURN INDICTMENTS

True Bills Found Against Alex DeTemple and Charles Caplan.

True bills were returned yesterday by the grand jury against Alex DeTemple, charged with stealing chickens from William McCormick, and against Charles Caplan, charged with receiving stolen goods. DeTemple alleges that he disposed of chickens he stole to Caplan.

DeTemple, who is about 60 years old, is in the Cottage State Hospital seriously ill.

President Practically Recovered.

WASHINGTON, March 10.—President Wilson practically had recovered today from the cold which kept him in bed the last four days. While he remained in his room this morning, he was expected to attend to public business. He made no engagements today.

SOCIAL and PERSONAL

Mrs. Elizabeth Reed, one of the oldest and best known residents of the West Side, will be 80 years old tomorrow, and following the usual custom a family dinner in honor of the occasion will be held at the Reed home in North Sixth street. Mrs. Reed's three sons, James B. Reed, the well known Baltimore & Ohio passenger conductor, George Reed, and Charles Reed, Baltimore & Ohio passenger engineers, and their wives, George Reed, Jr., and Howard Reed, grandchildren of Mrs. Reed, all of Pittsburg, and Miss Mollie Carr, a sister of Mrs. Reed, will assist in celebrating the happy occasion. Mrs. Reed is a widow of Joseph Reed, whose death occurred about 19 years ago. When she came to the West Side, then New Haven, from Bellevernon in 1873 there were only three streets in the town. Mrs. Reed enjoys good health, having never been seriously ill which accounts for her remarkable activity. She is one of the two living women who rode on the first Baltimore & Ohio passenger train from West Newton to Connellsville.

Organizations of two of the four sections into which the congregation of the Christian Church has been divided for church work, which includes relief, poor, evangelism and conservation committees, were effected yesterday afternoon. Section No. 1 met at 2 o'clock at the home of Mrs. George R. Freeman in Eighth street, Greenwood, and organized by electing the following officers: President, Mrs. Mary Brashear; vice president, Mrs. George R. Freeman; secretary, Mrs. John Crowley, and treasurer, Mrs. J. P. Butte. Chairmen of the four committees were appointed as follows: Relief work, Mrs. C. G. Blair; sick, Mrs. E. B. Ritenour; evangelism, Mrs. Benton Boyd, and conservation, Mrs. W. S. Stimmell. A meeting of the district will be held next Wednesday afternoon at the home of Mrs. John Crowley in Greenwood to transact other business in connection with the organization.

District No. 2 met at 3 o'clock at the home of Mrs. E. P. Jones in Johnston avenue. Officers were elected as follows: President, Mrs. Emma Foley; vice president, Mrs. Agnes Miller; secretary, Mrs. A. D. Sonson, and treasurer, Mrs. E. P. Jones. Chairmen of the committees are as follows: Relief, Mrs. Ross Lytle; sick, Mrs. J. A. Renner; evangelism, Mrs. E. D. Ringler, and conservation, Mrs. J. N. McCormick. Rev. C. C. Buckner presided at each meeting. The first district includes all of the West Side, and the second district all territory east of the river and north of the middle of Crawford avenue. The organization is in line with a plan outlined by Dr. Crayton Brooks of Columbus, O.

Large and successful was a musicale and ten cent tea given last evening at the home of Mrs. D. K. Dilworth in East Washington avenue by the Boys' Mission band of the First Presbyterian Church. About 65 persons, mostly children, attended and spent a delightful evening. The program consisted of readings, vocal and piano solos, Victrola selections and every number was thoroughly enjoyed. The participants who were as follows acquitted themselves in a very commendable manner: Vocal solos, Miss Margaret Morton, Jack Horner and Mendel Hirst; piano solos, Miss Catherine Proufit; piano duet, Misses Jane Gains and Louise Rankin; vocal solo, Miss Catherine Davis; recitation 'on George Washington, little Miss Caroline Beuscher; reading, Mrs. Frank Conway. Dainty refreshments were served. Mrs. Dilworth's aides were Mrs. John M. Young, Mrs. J. C. Whitely, Mrs. William Beuscher, and Miss Rebecca Sauter.

The semi-monthly meeting of the Ladies' Aid society of the First Baptist Church held last evening at the home of Mrs. J. D. Porcy in West Peach street, was one of the largest and most interesting meetings held for some time. The earlier part of the evening was devoted to the transaction of business of a routine nature. Mrs. H. N. Stahl, program leader, provided a very enjoyable treat for the entertainment of the members during the social period of the meeting. Miss Emma Jean Rhodes gave several very pleasing readings. The music of the evening was provided by grafanola. Delicious refreshments were served. Mrs. Harry B. Porter of Scottdale, daughter of the hostess, was an out of town guest. The next meeting will be held Friday evening, January 25, in the dining room of the church and will be in the form of a penny social.

Miss Helen Morris entertained the Golden Rule class of the First Methodist Episcopal Sunday school of which she is a member, last evening at her home in East Green street. The class was recently organized and has a membership of about 18. The meeting last evening was a very enjoyable one and was attended by about 16 members. A program including vocal solos, by Misses Louise Morris, Mabel Vance and Grace DeBolt, piano solos by Misses Esther Muir, and Helen Morris, a reading by Emma Margaret Strawn and victrola selections were rendered. Miss Elizabeth Williams is teacher of the class. Dainty refreshments were served at the close of the program. Miss Virginia Williams of Brownsville was an out of town guest.

The L. T. C. club was pleasantly entertained last evening by Miss Pauline Reynolds at her home in Murphy avenue. About ten members attended and spent an enjoyable evening. Refreshments were served. Miss Catherine Herd will entertain the club at a St. Patrick's day party Friday evening at her home in East Washington avenue.

Forty-five business women, prominent in various lines of business, attended a delightful party given last evening by Mrs. J. F. Kerr at her home in East Fairview avenue for the Business Women's Christian Association. Handsome appointments in keeping with St. Patrick's day, were effectively carried out in the decorations and luncheon. A color scheme of green and white, with spring flowers forming the decorations, predominated. The dining room table was centered with tulips, while narcissus adorned the library. Carnations were artistically placed in other rooms. All kinds of amusements were indulged in. Everybody entered into the games with a spirit, and all had a general good time. Soon after their arrival each guest was given a card containing a verse of Irish poetry which was memorized and repeated later in the evening. For drawing the most perfect map of Ireland, Miss Edna Cook was awarded a two pound box of delicious candy. In the bubble contest Miss Jean Porter won the prize, which was a bottle of perfume. In this contest, the guests were given clay pipes and the person blowing a bubble which touched a large shamrock, suspended from the ceiling of the room, was entitled to the prize. This game afforded much amusement, as did the drawing contest. A vocal trio by Misses Mildred, Susan and Lillian Hicks, and readings by Miss Gertrude Lindsay and Miss Stauffer were greatly appreciated, as were Victrola selections. Miss Hazel Keffer, a teacher in the Edgewood schools, was present and gave a most interesting talk to the business women. Plans for a gymnasium club were discussed, but no definite action was taken in the matter. Following the program a delicious luncheon was served. The favors were small clay pipes embellished with shamrock. The Business Women's Christian Association was organized by Mrs. Loren Jones during the Bob Jones meetings, and meetings have been held each Monday night, with the exception of during the hot summer months. Mrs. Kerr was elected teacher to succeed Miss Helen Carroll, who resigned soon after the organization was effected, and is a very efficient Bible teacher.

The Young Ladies' Mission Guild of the Christian Church will meet tomorrow afternoon at 2.30 o'clock in the church. The meeting is one of importance and all members are requested to attend.

Mrs. Grover Cole will entertain the Busy Twelve Club Tuesday evening at her home in Crawford avenue, West Side.

Mrs. B. C. Fair will entertain the Silver Thimble Club Wednesday afternoon at her home at Scottdale.

Mrs. R. F. Michael and children of Latrobe, were guests of the former's parents, Mr. and Mrs. H. Goldstone of Lincoln avenue Thursday. They were on their way to Uniontown to visit Mrs. Michael's sister, Mrs. L. H. Lilpern.

The Woman's Club is being entertained this afternoon by Mrs. W. R. Claspor at her home in East Green street.

The monthly meeting of the Ladies Mission Guild of the Trinity Reformed Church was held last evening at the home of the Misses Rhodes in North Sixth street, West Side. Ten members and three visitors attended.

About thirty-eight members attended the regular monthly business and social meeting of the Christian Endeavor Society of the Methodist Protestant Church held last evening at the home of Rev. and Mrs. J. H. Lamberson in East Apple street. A number of new members were received. Following the business meeting refreshments were served.

George McCormick, C. A. McCormick, Dr. O. S. Ferren, Harry Workman, Chester McKesson and T. W. Williams, members of the Elite Club, witnessed "Ben Hur," last night at the Nixon Theatre, Pittsburg.

A meeting of the Sunday School Association of the Trinity Reformed Church will be held Wednesday evening at the close of the regular prayer services. A meeting of the confirmation class will be held Saturday afternoon at 1.30 o'clock.

Lady Evangeline L. Duff, an English noblewoman, who is touring the United States endeavoring to interest the women of matronly figures in the kind of clothes which will make them well groomed, will pay her second visit Monday to the E. Dunn store and between the hours of 10 and 12 and 2 and 4, will give a series of receptions and lectures. Lady Duff is the widow of the Duke of Fife, and is a remarkable demonstrator of gowns for large women. Lady Duff herself weighs more than 200 pounds and is always a beautifully gowned woman. She will have on display a wonderful collection of handsome gowns designed for stout women.

Announcement has been made of the marriage of Miss Ethel Eicher of Scottdale, and Charles E. Steck, son of Mrs. Mollie Steck of this city, the ceremony being performed about two weeks ago at the home of the bride. Mr. Steck is yard clerk at the Summit, near Scottdale. At the present Mr. and Mrs. Steck are residing at the home of the bride's parents.

The Princess Rosetta was the story told this morning by Miss Sarah Seaton at the children story hour held at the Carnegie Free Library. Miss Seaton also told some stories about the robins. The attendance broke this year's record, 96 children being present.

A meeting of the Royal Circle class of the United Brethren Church was held last evening in the Sunday school room of the church.

PERSONAL.

Solsson Theatre today—Gail Kane in "On Dangerous Ground," 6 reels. Also two other pictures. Monday Anna Nilsson in "Infidelity," 5 reels.—Adv.

Miss Lucille Wolf, daughter of Rev. and Mrs. R. C. Wolfe, former residents of Connellsville, and a teacher in the Wilkinsburg schools, is spending the week-end as the guest of Mr. and Mrs. F. E. Markell of Isabella road.

Mrs. C. H. Mort to Morgantown this morning to visit relatives.

Miss Elizabeth Yenvich of Trafford City, has returned home after a visit with Mr. and Mrs. Frank Hixson of Felgar school house.

Miss Sue Cottom of Latrobe, was a Connellsville visitor today.

Mrs. E. T. Meyer and baby of Pittsburg, are the guests of the former's father, Henry Goldsmith of West Main street.

Wanted—A man who weighs 400 pounds is as easily fitted here as one who weighs 90. Dave Cohen, Tailor.—Adv-tf.

Walter T. McCormick, purchasing agent for the West Penn Railways company, with headquarters in Pittsburg, was in town today.

Mrs. S. M. Sheets went to Pittsburg this morning to visit her son-in-law and daughter, Mr. and Mrs. Ray Weatherell.

"Not the largest store in town, but growing the fastest." Why? Service, style, satisfaction. Brownell Shoe Company.—Adv.—tf.

Miss Clara Smith of Uniontown, was the guest of friends here today.

Mrs. William Hartwick of Vanderbilt, and Mrs. William Stickel of Ohio, are visiting friends in Uniontown today.

Mrs. Edward Griffin of Pittsburg, is the guest of her mother, Mrs. Anna C. Humbert of "The Boulders," South Connellsville.

Mrs. T. H. Edmunds went to Pittsburg this morning.

Mrs. George H. Fuchter and son George, are visiting at the home of Mr. and Mrs. William Garland in Pittsburg.

Mrs. Charles H. Weisgerber is shopping in Pittsburg today.

Mrs. E. L. Coleman of Greenwood, went to Pittsburg this morning.

Mrs. Roy Jaynes and daughter, Irene, of the West Side, are home from a visit with relatives at Bute.

Mrs. Ross Essington and son, J. C. Essington, of Star Junction, were the guests of Mr. and Mrs. Holland Piersol of the West Side yesterday.

Mrs. Clayton Rittenhouse and daughter, Miss Grace of Uniontown, were in town today.

Mrs. J. W. Piersol of Bentleyville, is visiting friends and relatives in the West Side.

Miss Gertrude Harry, a student at St. Joseph's academy at Seton hill, is spending the week-end with his parents, Contractor and Mrs. S. J. Harry.

J. E. Grey, connected with the West Penn Railways company in Pittsburg, was in town today.

Read The Daily Courier.

TO OPEN STORE.

Julius Elkes Will Occupy Room in Morton Block.

Julius Elkes has resigned his position at Kobackers store and will go into business for himself in the Morton block on West Crawford avenue, in the storeroom formerly occupied by Huston's drug store.

Mr. Elkes has been advertising man at Kobacker's store, for some time past.

The storeroom is being extensively remodeled and modern windows are being installed.

Reed Has New Uniform.

James B. Reed of Pittsburg, the genial conductor on Baltimore & Ohio trains Nos. 5 and 6, made his appearance today in a new complete uniform.

For the invalid as well as those in perfect health
Baker's Cocoa
is an ideal food beverage, pure, delicious and wholesome.
Walter Baker & Co. Ltd.
ESTABLISHED 1780 DORCHESTER, MASS.

Cure that cold
—Do it today.
HILL'S CASCARA QUININE
The old family remedy—in tablet form—safe, sure, easy to take. No opiates—no unpleasant after effects. Cures colds in 24 hours—Grip in 3 days. Money back if it fails. Get the genuine box with Red Top and Mr. Hill's picture on it—25 cents.
At Any Drug Store

VETERANS MEET

Appoint Committee to Make Arrangements For Appomattox Day.

A meeting of the William F. Kurtz Post No. 104, G. A. R., was held yesterday at the grand army room in the city hall. The old soldiers appointed a committee to make arrangements for Appomattox Day, which falls on April 9. W. P. Clark, J. J. Barnhart, and Edward Dunn were appointed on the committee to make the arrangements for the annual celebration.

After the meeting was over the old soldiers attended the "Battle Cry of Peace" being shown at the Arcade Theatre in a body. The next celebration of a birthday anniversary will be held at the home of Comrade J. Z. Pritchard on South Tenth street, West Side, Mr. Pritchard will be 76 years old on March 14.

BLOCKADED

Every Household in Connellsville Should Know How to Resist It.

If your back aches because the kidneys are blockaded,

You should help the kidneys with their work.

Doan's Kidney Pills are especially for weak kidneys

Recommended by thousands—home testimony proves their merit.

G. R. Percy, 409 Johnson Ave. Connellsville, says "About twelve years ago I was doing some heavy lifting in the foundry and I began to have weakness across the small of my back and dull pains through my kidneys. The kidney secretions became too frequent in passage and I had to get up several times at night. The secretions also caused a burning sensation. I took treatment from a doctor and although he gave me some relief, the trouble always came back. A friend recommended Doan's Kidney Pills and I tried them. They cured me after I had taken a few boxes."

Price 50c, at all dealers. Don't simply ask for a kidney remedy—get Doan's Kidney Pills—the same that cured Mr. Percy. Foster-Milburn Co., Props., Buffalo, N. Y.—Adv.

ARM DISLOCATED.

Dairyman Is Slightly Hurt While Loading Milk Cans on Car.

Frank Zanchi, a local dairyman, had his arm thrown out of joint about 9 o'clock this morning when he slipped while putting milk cans on a West Penn car. Zanchi was carrying the cans from the curb to the car. Just as he put the last can on, the car started, and the dairyman slipped. In order to regain his balance Zanchi grabbed for the hand bar of the car. The motion of the car with the force of his fall caused the dislocation of his arm.

The man was taken to a doctor's office where the arm was re-set.

LECTURE ON RILEY.

Rev. D. L. Marsh of Pittsburg to Interpret Poet's Works.

Rev. Daniel L. Marsh, D. D., of Pittsburg, will lecture in the First Methodist Episcopal Church Monday evening, March 12, at 8 o'clock on James Whitcomb Riley. Mr. Marsh has given several years of study to the Hoosier poet, and even visited him in his home. He is an authority on Riley.

Monday's lecture is the second in the series of Monday evening free lectures Rev. Richardson promised for the late winter and early spring. They are open to the public. Dr. Marsh is somewhat of a poet himself.

Place Costs on Justice.

A jury in Judge Rupperts court found Domonico di Marino not guilty of carrying concealed weapons, and placed the costs on "the real prosecutor" whom the jury found to be Justice of the Peace Charles Phillips of Republic. The case was brought into court on a prosecution by M. F. Liston, who alleged that the defendant was carrying a revolver.

Mrs. Porter Recovers.

Mrs. Byron Porter of South Pittsburg street, is recovering from a painful injury to her right wrist, suffered from a fall early in December in Pittsburg. The ligaments were torn loose and following the accident Mrs. Porter received treatment in a Pittsburg hospital. She is now able to be out.

Will Return Home.

Mrs. Mandilla Gettys who has been at the Cottage State Hospital for treatment of a bad fracture of the ankle, will return to the home of her son, O. S. Gettys, in Patterson avenue tomorrow.

Men's League to Meet.

The Men's Christian Workers League will meet tomorrow afternoon at 3 o'clock in the Methodist Protestant Church. Important business is scheduled to come up and plans for work of the league will be discussed.

Leaves Hospital.

H. L. Morey of Mount Pleasant, was discharged from the Cottage State Hospital yesterday.

On Federal Jury.

J. D. Madigan has been summoned to serve on the United States jury at Erie, March 19.

FEEL FINE! TAKE "CASCARETS" FOR LIVER, BOWELS

Spend 10 Cents! Don't Stay Bilious, Sick, Headachy, Constipated.

Can't harm you! Best Cathartic for men, women and children.

Enjoy life! Your system is filled with an accumulation of bile and bowel poison which keeps you bilious, headachy, dizzy, tongue coated, breath bad and stomach sour—Why don't you get a 10-cent box of Cascarets at the drug store and feel bully. Take Cascarets tonight and enjoy the nicest gentlest liver and bowel cleansing you ever experienced. You'll wake up with a clear head, clean tongue, lively step, rosy skin and looking and feeling fit. Mothers can give a whole Cascaret to a sick, cross, bilious, feverish child any time—they are harmless—never gripe or sicken.—Adv.

DOESN'T LIKE TUBERS

Long's Proposal of Dinner to Winner Coldly Received by Parkhill.

D. M. Parkhill of the West Side has come back strong against Kell Long, spending the winter in Florida, who recently accepted a defi from "Dave" to pitch a match game of horseshoes. Mr. Parkhill announced that he would eat his hat if Mr. Long defeated him. The latter promised to treat to a dinner of $3.00 potatoes if he got licked.

Mr. Parkhill, however, does not think much of the potato dinner idea. "I don't know how he could expect a man to get a square meal on potatoes with nothing on the side, even if they are worth $3.00," he says in another scathing denance of Mr. Long, recently issued. "I wouldn't eat over 15 cents' worth even if they do cost that much. I think his proposition looks very cheap compared with mine."

In the preliminaries to the promised championship match, Mr. Parkhill is determined to have the last word.

Licensed at Cumberland.

John Henry Pace of Youngstown, O., 21 years old, an electrician, and Vera Pearl King of Connellsville, 18 years old, Joseph Wray of Norristown, 35 years old, and Elizabeth Boal of Mount Pleasant, 20 years old, were granted licenses to wed in Cumberland yesterday.

Try our classified advertisements

LADIES

When irregular or delayed use Triumph Pills. Safe and always dependable. Not sold at drug stores. Do not experiment with others save disappointment. Write for "Relief" and particulars it's free. Address NATIONAL MEDICAL INSTITUTE, Milwaukee Wisconsin.

Chas. C. Mitchell
FUNERAL DIRECTOR
119 South Pittsburg Street.
Both Phones.
I employ no agents or solicitors. Am doing business strictly on my own merits. 18 years practical experience.
NIGHT CALLS
ANSWERED AT OFFICE.

No More Guesswork
when you bake. No ruined pastry, no poorly done bread, no wasted material—no worry, because of wrong oven regulation.
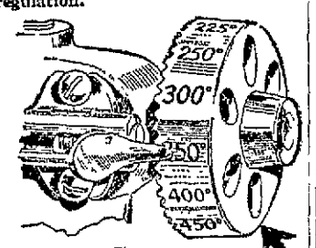

Get
A Direct Action Oven Thermostat
and measure the heat as easily as you measure milk in a pint cup. You simply set the
Temperature Wheel
and obtain any degree of oven heat that the receipt calls for.
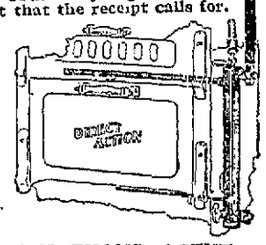

F. T. EVANS, AGENT

THE STORE AHEAD
THE E. DUNN STORE
The HOME of QUALITY and SERVICE
129 to 133 N. PITTSBURG ST. CONNELLSVILLE, PA.

Lady Evangeline L. Duff
Will Show Large Size Garments Monday
Lady Duff, widow of the Duke of Fife, has no reputation in the business world, since she is strictly a society woman of refinement and means, who does this character of work solely for the pleasure that this work gives her.
She is a remarkable demonstrator of gowns for large women. Every woman should see her.
LADY DUFF WILL BE PRESENT AT OUR STORE MONDAY, 10 TO 12; 2 TO 4.
For "Hard-to-Fit" Women
Some women are hard to fit in corsets; some just think they are.
There are certain types of figures, however—full bust and small hips, small bust and large hips, short stout figures—that require special designing in corsets.
MODART CORSETS
Front Laced
There are special sizes and models for just such figures. We can give any woman of whatever size or shape, the kind of style and fit she should have.

Newbro's Herpicide
Aids Nature and Keeps the Scalp Clean From Dandruff
Reasonable care and effort are all that are required to enable almost any woman to have good hair. When the hair falls out and is stringy, uneven, dry, brittle and generally unsightly, the condition is nearly always due to dandruff.
Before the hair will grow naturally and luxuriantly, the scale-like accumulation must be removed and the dandruff eradicated. That is what Newbro's Herpicide does. It is an aid to nature. Herpicide keeps the scalp clean, adds a softness and luster to the hair which indicates health. It not only prevents the hair from falling out but causes it to become one of woman's greatest charms.
Beautiful hair and lots of it may be the reward of every woman willing to devote a little personal effort to the use of the First and Original Germ-Remedy for Dandruff. Herpicide stops itching of the scalp. It has an exquisite odor.
You can obtain a trial size bottle and booklet telling all about the hair by sending ten cents in postage or silver to The Herpicide Co., Dept. S, Detroit, Mich.
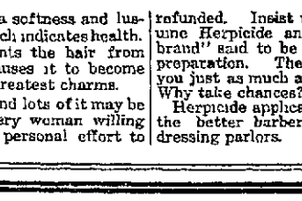

Your dealer sells Herpicide in two sizes, 50 cents and $1.00, and guarantees satisfactory results or money refunded. Insist upon having genuine Herpicide and not some "off brand" said to be "just as good" preparation. The substitute costs you just as much as the real article. Why take chances?
Herpicide applications obtained at the better barber shops and hair dressing parlors.

Collins' Sundaes Are Famous
The ordinary sundae consists of ice cream with syrup poured over it. Our sundaes are different.
RIECK'S
The Cream of All Ice Creams
ICE CREAM is the foundation for them and you know how good Rieck's is. But in our syrups we manage to impart a flavor that you can't get elsewhere.
That's the reason two Uniontown women got off the car here the other day, on their way to Scottdale, just to get one of Collins' sundaes. "We'd heard so much about them, we simply had to get off and try them."
Try one yourself. You'll understand why our fountain trade is the biggest in the city.
COLLINS' DRUG STORE
SOUTH PITTSBURG STREET.

TRY OUR CLASSIFIED ADVERTISEMENTS.

B. & O. WINS IN CLOSE GAME WITH COKE TOWN TEAM

After Running Up Lead In First Half, Mt. Pleasant Loses, 26 to 24.

BUTTERMORE STEPS OUT

Big Center For Baltimore & Ohio Is In All of the Game, and Shows Promise of Developing Into a Fast Mark Prelim Is Best of Season.

The Baltimore & Ohio basketball team won a close game from Mount Braddock on the Maccabee floor last evening, 26-24.

Mount Braddock piled up seven scores at the beginning of the game before the railroaders got going. The Cokers then allowed the Baltimore & Ohio team to tie up the score, but took the first half 14-10. When the second period started the railroaders came back strong and started things to moving.

Joe Buttermore, center for the Baltimore & Ohio team, stepped into the limelight last evening. Joe only appeared once before this season but last evening he was in the game proper. The tall center promises to develop into a star. The lineup:

B. & O.	MT. BRADOCK.
Martin	Livingstone
forward	
Addis	Jeneway
forward	
Buttermore	Bowman
center	
Horewitz	Baker
guard	
Hannigan	R. Matthews
guard	

Field goals—Jeneway 5, Martin 4, Hannigan 3, Addis 2, Buttermore, Horewitz, R. Matthews, Livingstone. Foul goals—Hannigan 4 out of 12; Jeneway 10 out of 22. Referee—Crowley. Substitutions—S. Matthews for Bowman.

The preliminary game between the Overholt girls and the Lady Maccabees team was the best girls' game of the season, Overholt winning, 7-6.

Overholt went on to defend a much coveted title and their opponents went after it harder than at any other time this season. The Lady Maccabees strengthened the center position with A. White, formerly an Indian.

Overholt at first protested the game, claiming that it was in violation of the rules to allow A. White to play, but withdrew the protest and won anyway. The first half ended 5-3 for Overholt and each team added two two to its score in the second half. The lineup:

OVERHOLT.	MACCABEES
A. McKay	O. Snyder
forward	
H. Walker	L. Wagner
forward	
M. Loftus	A. White
center	
H. Bisher	S. Percy
guard	
K. Murray	A. Whitmore
guard	

Field goals—H. Walker, A. White. Foul goals—Wagner 3 out of 8; H. Walker 2 out of 4; A. McKay 3 out of 6. Referee—Crowley.

GIANTS WIN TWO.

Lose Third Game to Specials However: Some High Scores.

The Giants won two out of three games from the Specials on the O. & W. alleys last evening. The Giants walked away with the first two games but were 21 pins shy of winning the third.

The Giants rolled a grand total of 2,019 pins. Patrick, Shelley, W. Wilson, Walton and R. Wilson all rolled totals of over 400.

Among The Churches

GERMAN LUTHERAN ST. JOHN'S Church on Carnegie avenue and East South street, George Dietz, pastor. Lenten services at 10.30 A. M. Sunday school at 9 o'clock. Services at Morgan station tomorrow afternoon at 2.30. All are cordially invited.

TRINITY LUTHERAN CHURCH, Rev. Ellis B. Burgess, pastor. The catechism class will meet at 9 A. M.; the Bible school at 10 A. M., and the Luther League at 6.45 P. M. Services will be conducted by the pastor at 11.30 A. M. and 7.30 P. M. Evening sermon, "The Transformation of James and John." Evening sermon, "Looking Unto Jesus." Strangers are cordially invited to worship with us.

FIRST PRESBYTERIAN CHURCH. Sabbath school at 9.45 A. M. Church services at 11 A. M., and 7.30 P. M. Rev. Frank Eakin, a member of faculty of Western Theological Seminary will preach. He will also teach the W. A. Edie Bible Class. Christian Endeavor Rally at 6.30 P. M. Subject, Spreading the Good News." Choir and orchestra.

UNITED BRETHREN CHURCH. Preaching at 11 A. M. Subject, "God As a Hiding Place." Bible school at 9.45 A. M. Jr. Y. P. S. C. E. at 2.30 P. M. Sr. Y. P. S. C. E. at 6.30 P. M. Preaching at 7.30 P. M. Evening subject, "The Question of the Ages." All are welcome.

CHURCH OF THE BRETHREN Mission. Services in the mission room in Crawford avenue, West Side, Sunday morning at 11 A. M. Preaching by Rev. B. K. Clapper. Subject, "United Forces." Evening services at 7.30 P. M. Sunday school at 9.45 A. M.

TRINITY REFORMED CHURCH, South Pittsburg and Green streets, Rev. C. E. Wagner, pastor. Sunday school at 9.45 A. M. Congregational worship at 11 A. M. and 7.30 P. M. Morning subject, "What Is It To Be a Christian?" Evening subject, "The First Temptation of Jesus in the Wilderness." Mid-Week Lenten service Wednesday evening at 7.30. Pastor will speak on the fourth of Jesus' last words from the cross. Meeting of Sunday School Association following the mid week service. Confirmation class meets Saturday afternoon at 1.30.

COVENANTER CHURCH, S. B. Houston, pastor. Sabbath school at 10 o'clock. Morning worship at 11; topic of sermon, "The Justified State." Subject of discourse in the evening, "How We May Know When a Child is a Christian." Y. P. C. U. at 6.45. Prayer meeting Friday evening at 7.30.

THE METHODIST PROTESTANT Church, West Apple street, J. H. Lambertson, minister. Class meeting at 9 A. M., E. E. Crouse, leader. Sabbath school at 9.45 A. M., Worth Kilpatrick, superintendent. At the morning worship at 11 the pastor's theme will be "A Religion of Joy." Christian Endeavor meeting at 6.45 P. M. Subject is, "Spreading the Good News." Leader, Miss Ella Heffley. In the evening at 7.30 the sermon subject will be "God's Command." Special music by chorus choir at both services. Prayer meeting on Wednesday evening at 7.30 o'clock. Pastor will preside.

THE METHODIST EPISCOPAL Church, Rev. G. L. C. Richardson, pastor. Bible school at 9.45 A. M. Men's classes in the annex. Preaching by the pastor at 11 A. M. Subject, "God's Chariots." Junior League at 3 P. M. Epworth League at 6.30 P. M. Leaders, Misses Mary Sliger and Martha Kauffman. Subject, "Cultivating the Grace of Sympathy." Evangelistic service at 7.30 P. M. Sermon by the pastor.

THE UNITED PRESBYTERIAN Church, South Pittsburg street and Morton avenue, William J. Everhart, minister. Morning worship at 11 o'clock. Sermon topic, "To Whom Do I Give?" Evening worship at 7.30 o'clock. Sermon topic, "The Fierceness of His Wrath." Sabbath school at 9.45 A. M. Juniors at 3 P. M. Intermediate Y. P. C. U. at 3 P. M. Senior Y. P. C. U. at 6.30 o'clock. Prayer meeting Wednesday night at 7.45 o'clock. Topic, "The New Commandment." Rev. W. J. Everhart, leader.

THE FIRST BAPTIST CHURCH, South Pittsburg street, Wilbur Nelson, pastor. Sunday school at 9.45 A. M. Worship and sermon at 11 A. M. Topic, "The Widening Sovereignty of Christ." Young People's meeting at 6.30 P. M. Gospel meeting at 7.30 P. M. Topic, "The Hem of His Garment."

W. C. T. U. NOTES.

Sabbath Observance Week will be observed by the W. C. T. U., April 16-22. At a meeting of the South Connellsville Union on Thursday afternoon at the home of Mrs. Harry DeBolt, plans for this were discussed. Mrs. Lottie Bradley is superintendent of this branch of the union.

An entertainment is to be given by the South Connellsville Union Friday evening, March 30 at the Evangelical Church. A silver offering will be taken.

BAD BREATH

Dr. Edwards' Olive Tablets Get at the Cause and Remove It

Dr. Edwards' Olive Tablets, the substitute for calomel, act gently on the bowels and positively do the work.

People afflicted with bad breath find quick relief through Dr. Edwards' Olive Tablets. The pleasant, sugar-coated tablets are taken for bad breath by all who know them.

Dr. Edwards' Olive Tablets act gently but firmly on the bowels and liver, stimulating them to natural action, clearing the blood and gently purifying the entire system. They do that which dangerous calomel does without any of the bad after effects.

All the benefits of nasty, sickening, griping cathartics are derived from Dr. Edwards' Olive Tablets without griping, pain or any disagreeable effects.

Dr. F. M. Edwards discovered the formula after seventeen years of practice among patients afflicted with bowel and liver complaint with the attendant bad breath.

Dr. Edwards' Olive Tablets are purely a vegetable compound mixed with olive oil; you will know them by their olive color. Take one or two every night for a week and note the effect. 10c and 25c per box. All druggists.

WHAT ARMY TRAINING DID IN FIVE MONTHS

Lieutenant-Colonel James B. Allison of the Second South Carolina Infantry, now in the service at El Paso, Tex., shows these two photographs as the most pronounced evidence of the good in universal military training.

From left to right: Private Tobe White, Company K, First North Carolina Infantry, who comes from Buncombe county of that state, and Private W. C. Bryson of the same company.

The photo on the left was taken at Camp Glenn, Morehead City, N. C., last August, while the one at the right shows the same two men January 20, 1917, five months later, at Camp Stewart, Tex., showing White a gainer by 30 pounds and Bryson heavier by 50 pounds.

Lieutenant-Colonel Allison says, "To my mind there is no stronger evidence of what military service will do—and I am prepared to say that this is no special exception of improvement in physical appearance noted by me generally throughout the National Guard."

Read the Daily Courier.

Standings in Courier Scholarship Contest Will be Printed Monday

With the second week of The Courier's Douglas Business College Scholarship Contest over, the campaign is now on in full blast. Workers are all over the region securing subscriptions for The Courier and piling up votes that may bring the most valuable asset in the world today for any young man or woman—a business education.

There is not much difference in the standings of the contestants at the present, only the first few laps of the race being run. A tendency to draw ahead is being shown by some, however and unless there is some tall hustling, by others they may find themselves left behind, because there are some real workers, who wish to win the valued prizes, in the contest.

The list of candidates and their standings will not be published today as the coupon vote could not be computed until this evening at 6 o'clock. After the vote is counted tonight, it will be possible to tell just what each candidate is doing and the standings will be published later on. But don't let the totals worry you! Forget that you have an opponent and go as though the whole field were yours. If you are behind, the sooner you get subscriptions the quicker you will catch up and if your are in the lead you can increase it by a little hard work.

Remember when you are getting the subscriptions to tell the prospective subscriber that there is no payment in advance. The money will be collected by The Courier.

Another thing you shouldn't forget. That is, to tell all your friends and those who subscribe for the paper from you, to save the voting coupon which appears each day in The Courier. This is worth five votes, but a whole lot of fives mean hundreds, and hundreds coupled with the vote that you receive when you turn in the subscriptions means thousands, and after you get up in the thousand column you have a good standing with an excellent chance for a lead in the race.

Many of the number nominated in the contest did not take interest and dropped out but others who were glad to get a chance for a business education free of all charges are in it "from head to foot" working with all their energies to get subscribers.

Also remember that your work is not confined to the district in which you live or are nominated. If you have friends in other districts who wish to take the paper the rules of the contest allow you to secure their subscriptions. The votes go to you and count in your district. Some thought they could only secure votes in the district in which they lived. This impression is wrong. Now that you know better, get into the game and scour the country.

After the votes are turned in this evening, the standings will be computed and published later on. Watch The Courier next week and then you will get some idea of how the race is progressing.

Senreco

TRADE MARK

—the tooth paste that is fighting the most general disease in the world. Use it twice daily. See your dentist twice yearly.

Get a tube today, read the folder about this disease, and its symptoms and start the Senreco treatment tonight. 25c at your druggists. For sample send 4c. stamps or coin, to The Sentanel Remedies Co., Cincinnati, Ohio.

A DENTISTS FORMULA

VEGETABLE CALOMEL

Vegetable calomel, extract of the root of the old-fashioned may-apple plant, does not salivate. As a liver stimulator, it's great. It's a perfect substitute for ordinary calomel (mercury); in fact, it's better, because its action is gentle instead of severe and irritating—and it leaves no mean, disagreeable aftereffects. Physicians recognize this and prescribe may-apple root (podophyllin, they call it) daily.

Combined with four other standard, all-vegetable remedies, may-apple root may now be had at most any druggist's in convenient sugar-coated tablet form by asking for Sentanel Laxatives. If you forget the name, ask for the box that has the picture of the soldier on it.

These tablets are small, easy to take and are really wonderful little performers.

They quickly clean out the poisons that are causing you headache, constipation, sour stomach, biliousness, dizzy spells, bad breath and coated tongue.

They are mild. They never gripe. And they are a bowel tonic as well as a cleanser and liver regulator. A 10c box should last one several weeks. A Physician's trial package (4 doses) will be mailed you free if you write mentioning this advertisement. The Sentanel Remedies Co., 802 Madison Ave., Covington, Ky.

MEMORIAL SERVICE

Colored Odd Fellows Arrange Interesting Program.

Memorial services will be held Sunday evening, March 18, at 8 o'clock in the Mount Zion Baptist Church in the West Side by Youghiogheny Lodge No. 3219, G. U. O. of Odd Fellows. Rev. R. D. Epps, pastor of the Mount Zion Baptist Church, will deliver the general eulogy.

The program is as follows: Singing, "All Hail the Power of Jesus' Name;" scripture lesson, W. F. Johnson; singing by the choir; invocation, Robert Stokes; address of welcome, Rev. Simms, pastor of the Rocky Mount Baptist Church; response, R. W. Sanders; solo, Mrs. Alice Washington; address on Peter Ogden, founder of the G. U. O. of Odd Fellows, R. D. Flint; general eulogy, Rev. R. D. Epps.

The committee in charge is composed of Granville Golden, past grand master, and H. H. Fletcher. M. W. Bridges will be master of ceremonies.

More Piers at Baltimore.

The Pennsylvania Railroad Company has announced its intention to build two new piers at its Canton terminals, Baltimore, at a cost of $2,000,000 in addition to the work now under way costing nearly $1,000,000.

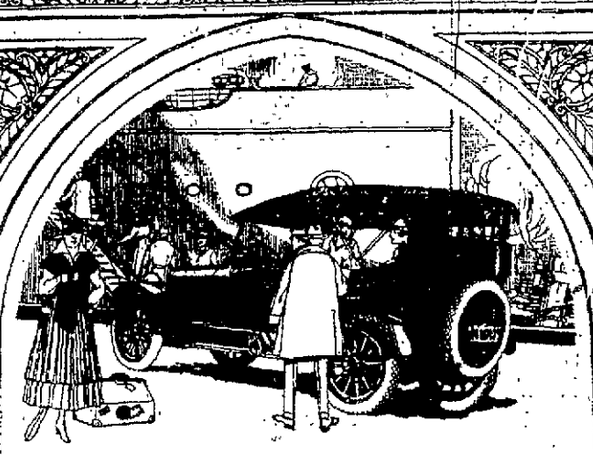

PAIGE

The Most Beautiful Car in America

THIS new Stratford "Six-51" is not only "The Most Beautiful Car in America," but it is also the last word in seven-passenger elegance and luxury.

We want you to sense the power of the new motor, the velvety ease of riding, the roominess of the car, the perfection of every detail of furnishing and equipment.

We want you to see that in the seven-passenger Stratford we have realized the fullest measure of Paige Character, Paige Stamina and Paige Beauty.

Stratford "Six-51" 7-passenger	$1495 f. o. b. Detroit
Fairfield "Six-46" 7-passenger	$1375 f. o. b. Detroit
Linwood "Six-39" 5-passenger	$1175 f. o. b. Detroit
Brooklands "Six-51" 4-passenger	$1695 f. o. b. Detroit
Dartmoor "Six-39" 2 or 3-passenger	$1175 f. o. b. Detroit
Limousine "Six-51" 7-passenger	$2750 f. o. b. Detroit
Sedan "Six-51" 7-passenger	$2300 f. o. b. Detroit
Town Car "Six-51" 7-passenger	$2750 f. o. b. Detroit

Paige-Detroit Motor Car Company
Detroit, Michigan

For Demonstration Call
West Side Garage

Brewed from the choicest materials in that Good Old German Way

YOUGH

Indian Head

YOUGH BREWING CO. TRADE MARK CONNELLSVILLE, PA.

BEER

"It Hits the Spot"

INAUGURAL TOO EARLY.

Congress May Be Asked to Set Date in April.

By Associated Press.

WASHINGTON, March 8.—Congress at its next session will be asked to pass a constitutional amendment changing the inaugural day from March 4 to the last Thursday in April. Announcement to this effect was made today following a meeting of the Washington members of the national committee on the change of inauguration day.

"The dangerous weather this year emphasized the necessity for a change," said a member of the committee.

Municipal Primary.

ST. LOUIS, March 9.—A municipal primary was held here today to nominate candidates for mayor, city comptroller and for 14 aldermanic places.

Hunting Bargains?
If so, read our advertising columns

"A Business Field-Glass."

"That's what I call your Monthly Trade Review because it enables me to quickly scan the whole field of business," said a Connellsville merchant to an official of the First National Bank, the other day. Any business man in the city can use this Business Field Glass without charge. Send address to bank.—Adv.

Classified Advertisements
When used in The Daily Courier always bring results. Try them.

The Daily Courier.

HENRY P SNYDER
Founder and Editor, 1879-1919

THE COURIER COMPANY,
Publishers.

K. M SNYDER,
President
JAS. J DRISCOLL,
Sec'y and Treasurer Business Manager

JOHN L. GANS,
Managing Editor
WILLIAM P SHERMAN,
City Editor
MISS LYNNE D KINCELL
Society Editor.

MEMBER OF
Associated Press.
Audit Bureau of Circulations
Pennsylvania Associated Dailies

Two cents per copy 50c per month. $5 per year by mail if paid in advance

Entered as second class matter at the postoffice, Connellsville, Pa

ADVERTISING.
THE DAILY COURIER is the only daily newspaper in the Connellsville coke region which has the honesty and courage to print a daily report under oath of the exact number of copies it prints for distribution Other papers furnish no figures Advertising rates on application

SATURDAY EVG, MARCH 10, 1917.

THE EXTRA SESSION.

The calling of the extra session of Congress is evidence that President Wilson has become convinced that it is neither prudent nor wise for him to alone assume all the responsibility and burden of dealing with a situation which at any moment may develop into a war with a foreign country

During the closing days of the recent session of Congress President Wilson made a rather peremptory demand that he be given unlimited power in the premises Congress declined to delegate to him its constitutional privileges and the President made ill attempt to conceal his displeasure thereat. Had he been less insistent in his demands the fight in the Senate over the armed neutrality bill would probably have been avoided The country has not been in sympathy with those senators who brought about the defeat of this measure neither has it favored giving over to President Wilson unrestricted power and authority that would enable him if he wished, to act independent of Congress

Under the circumstances the country will approve of the call for an extra session With that body in session a feeling of greater security will prevail that in the joint councils of the Congress and the President the will of the people will find more adequate expression and lead to wise action

STEEL DISSOLUTION SUIT.

Notwithstanding the government has been repeatedly urged by interests wholly outside of the steel industry, to discontinue the dissolution suit brought against the United States Steel Corporation several years ago, the department of justice has persisted in carrying the case to final adjudication by the Supreme Court

Since the inception of the suit and the present there there has been a profound change in public sentiment so far as relates to corporations Then every enterprise of any considerable magnitude was considered the legitimate prey of the "trust busters who proceeded upon the principle that the greater the size the greater the need to wreck it Now, with the enlightenment which has followed a more intimate knowledge of corporations which are managed with due regard for their obligations to the public there is little support given to those persons or agencies seeking to disintegrate corporations, the sum of whose offending has been that they have done an enormous volume of business

"The contention of the government that the United States Steel Corporation has become so large that it is unwieldy is mere sophistry says the Daily Iron Trade "Anyone having the slightest acquaintance with that organization cannot avoid feeling great admiration for its splendid efficiency and its fair treatment of its competitors The lower court's findings were ample evidence of the honest conduct of the business of the corporation, and of its able management The government's effort to prove that the corporation can be a destructive element in the field of competition by ruining its competitors is absurd Perhaps the best answer to that is the testimony of heads of rival organizations who, instead of expressing fear of the corporation, praised it for its square dealing and its favorable influence as an important factor in maintaining steady trade conditions

"The dissolution of the United States Steel Corporation could never have been justified Organization and centralization have long been the policy of foreign nations in their successful efforts to encourage their industries That practice is today becoming more intensified than ever It would be industrial suicide for America to pursue an opposite course

"The later decisions of the Supreme Court under the Sherman law show that there is a steady trend toward a liberal construction based upon the light of reason. Surely, when this view is taken of the corporation suit it can only end in an affirmation of the decision of the lower court

PLANT POTATOES.

Save your seed and plant potatoes, is the timely advice of Secretary of Agriculture Patton to the farmers of Pennsylvania He reminds growers that the present shortage is only an indication of what might continue in this country should the disposition to curtail acreage on account of the high price of seed, be yielded to generally

It would be a rather shortsighted policy for farmers to reduce their potato acreage during the coming season It would be even better to plant more extensively than last year, starting as early as the season will permit There is little doubt but that the demand will keep up so long as the present disturbed conditions prevail in Europe and that prices will be much above the average of normal years

EFFECTS OF BLOCKADE UPON U. S.

It is becoming apparent that the United States will suffer disastrously from submarine blockade if the destruction of ships goes on at the rate the Germans have maintained in the past year This country has grown rich in the past two years from munitions contracts and the unprecedented demand for American wheat and provisions but this business cannot continue if the ships which carry it are destroyed, says the American Metal Market

In May, 19 6, the clearances of ships from the United States to foreign countries, other than North American ports, amounted to 2 126,297 registered tons There was a steady decline in the next six months, and in November the government reports showed that clearances to the same countries had fallen to 1,867,627 The tonnage used in these figures is the net or registered tonnage of the ships, on which they pay taxes and other charges and does not mean the actual cargo carried

Since November there has been a further decline in sailings or clearances from our ports It is not because we have loss to ship Our railroads have been congested with export freight which has blocked their sidings from the Mississippi to the seaboard and most of our car shortage difficulties have come from this condition Western railroads cannot furnish cars to ship grain because so many of their cars are tied up on eastern roads, loaded with grain which cannot be cleared at the seaboard In Australia millions of bushels of wheat are rotting piled up in bags exposed to the weather

Submarines and sea raiders have sunk about 5 000 000 tons of ships and the whole world is suffering from a shortage of ships needed to carry their necessities Ordinary export trade is becoming almost impossible in the United States to South America the Orient and countries not in the war because the few ships that are available can only carry the most urgent necessities required by these countries

This condition will grow worse so long as submarines continue to deplete the world's shipping As long as any ships are left afloat England and France will get them to carry their war necessities and our export business is bound to decrease steadily except in munitions and supplies which are most urgently needed to carry on the war

The United States will soon feel the effects of this shortage of the world shipping Two years ago we were all buying a bale of cotton to save the South from ruin Exports of cotton were restricted at that time and the South had a large surplus of cotton The price fell to five or six cents a pound, and the whole commercial fabric of the southern states threatened to topple into ruins This condition may occur again if there are no ships to carry the cotton

In the middle 90's only a short time ago, wheat sold down to fifty cents a bushel on the Chicago Board of Trade and western farmers could not pay interest on their mortgages Europe had three successful bumper crops of wheat and rye, and did not need our wheat for three or four years Our financial paralysis continued in this country until Europe needed our wheat again In 1914 and 1915 our surplus of wheat not required for home consumption was larger than our entire crop in any year prior to 1878 A shortage of ships to export our surplus will have the same effect as the lack of a foreign market twenty years ago If the submarine campaign goes on another year it is doubtful whether there will be enough ships to carry our wheat and cotton

Our statistics since 1790 show that this country has always been prosperous when there has been a sufficient export demand for our farm products, and we have always had depressions and hard times when there has been no market for our surplus If the world's shipping is destroyed or even restricted by further losses of tonnage the effect on the United States will be the same as the lack of a market

Further in case of war with Germany, every American farmer will have the patriotic duty imposed upon him to make extraordinary effort to provide for the provisioning of the army that will be called into service as well as to provide for the increasing needs of the civilians

JOLIFIANT AND MILITANCY

Our bellicose contemporary which with other Democratic newspapers declares war on Germany every few days is somewhat intolerant of The Courier that it should dare to counsel moderation in speech and conduct upon the part of everyone at this time

From boasting that He has Kept us Out of War' to glorying in the prospect that 'He Will Lead us Into War is a rather surprising change in sentiment on part of our journalistic neighbor within the short space of three months following the election

What a terribly fierce young war dog our once mild, non-resistant advocate of peace-at-any-price has become, to be sure!

If the use of the gloture rule by the Democrats is followed by as heavy casualties among congressmen of that faith as resulted in a Republican loss during Speaker Cannon's enforcement of it the Democrats may later regret having coveted this toy of their legislative adversaries

Scottdale keeps right up to the front in its municipal progressiveness by passing a traffic ordinance in conformity with the uniform borough code

After this we may expect the mule driver of the city to urge council to include them under the provisions of the curfew ordinance so that they may escape deputy sheriffs when they descend upon the city in the evening in search of a partial venire of talesmen for a murder jury

We have an unfailing sign of spring's approach in the southward flight of the baseball teams

Hosts of friends will extend their congratulations to three of the county's widely known citizens today—Senator Crow Attorney W C McKean and Claim Agent F P Donnelly—and without making invidious comparisons of their respective ages

The report that eggs are coming down will need confirmation before so unusual an event as a price reduction can be accepted as having actually happened

Some of the Uniontown attorneys are developing so much skill in reaching agreements on verdicts that there will shortly be little need of juries

Bishop Berry of the Methodist Episcopal Church seems to have spoken right out in meeting when he referred to some of the professional evangelists as "mountebanks and characterized their religion as grotesque

Spud patriotism is rapidly coming into vogue in the theatres while this medium of exchange comes in handy in the homes of the managers

Rippling Rhymes

By Walt Mason

EMPTY LIFE.

The strong man said as he cast his eye on a string of cripples that hobbled by The lame the halt and the blind are here they're shy of teeth and they're deaf of ear with their swollen feet and their stiffened knees, they have more aches than a dog has fleas Oh what has life for such chaps as those with their aches and pains and their endless woes? If ever the day shall come to me when the bright blue heavens I cannot see when my sinews ache and I've lost my pep and I totter along with a cripple's step when every breath is a groan or sigh I'll turn my face to the wall and die I fell sickness came and his strength was spent he left his bed and his back was bent his ears were deaf and his eyes were dim and there was fortune in every limb His every breath was a groan or sigh but he didn't turn to the wall and die He hoped for health though the hope was vain and proved for him in the sorest pain, and up at his twinges for dope and pills and learned to bring of his many ills

Rann-dom Recks

By Howard L Rann

FEBRUARY.

February is a dump disagreeable month which was created in a bobtailed condition and has remained so ever since It occurs in the winter time and looks just like any other month except for being sawed off like a sport skirt

When the various months of the year were organized and put into the calendar February was made just as long as any other but after trying this out for a while it was found that there were two or three days which did not fit in anywhere and were of no particular use to anybody After canvassing the situation carefully it was decided to shorten up February by taking out a few links which was done to the entire satisfaction of all concerned

People who have lived through a few antarctic Februarys in the north cannot understand why the makers of the calendar did not take out a few more links while they were at it If it were not for January February and March nobody would object to winter and fewer people would migrate to Florida and California and lead the sad dyspeptic life of the tourist If February had been cut down until it was only about a week long, the saving in hard

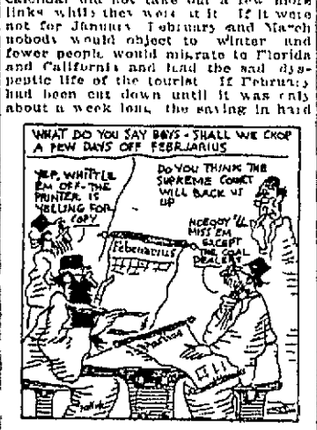

After canvassing the situation carefully it was decided to shorten up February

coal and woolen underclothes alone would pay off a national debt in two years How much nicer it would have been to have taken 20 or 25 days out of February and tacked them onto June thus increasing the number of June brides and impoverished fathers

There is nothing good to say about February except that it is short and soon over with like taking castor oil It has one of the meanest dispositions of any month in the calendar as it produces several kinds of climate which everybody could get along without just as well as not It also produces colds coughs grip influenza and the most prodigious type of heartfelt sneeze on the local market Most people would skip February if they could but lack the price of a round trip ticket with stopover privilege

Notice

MRS N C PHILLIPS MANUFACTURER of braids puffs and transformations Braids made from combings $1 00 up Scalp treatment and shampooing treating dandruff and falling hair a specialty under method of Mrs N I Crouch Terms reasonable 153 North Third street West Side Connellsville 10mar1td*

Charter Notice

NOTICE IS HEREBY GIVEN THAT an application will be made to the Governor of Pennsylvania on the 27th day of March 1917 at 10 o'clock A M by W L Rice John Rush and James H Guynn, under the Act of Assembly entitled An Act to provide for the incorporation and regulation of certain corporations approved April 29th A D 1874 and the supplements thereto for the charter of an intended corporation to be called JACOBS CREEK COAL COMPANY the character and object of which is purchasing leasing holding selling and developing lands underlaid with coal mining and preparing for market and selling coal manufacturing and selling coke and such other products as may be incidentally produced in connection therewith and for such purposes to have possess and enjoy all the rights benefits and privileges of the said Act of Assembly and the supplements and amendments thereto J KIRK BENT Solicitor Second National Bank Building Connellsville Pa mar9-10-17

Classified Advertisements.

One Cent a Word.

No advertisements for Less Than 15 Cents.
Classified columns close at noon Advertisements of wants sales, etc received after that hour will not appear until the day following

Wanted.

WANTED—YOUR BARBERING BUSINESS RENDINES

WANTED—COOK AT BALTIMORE HOUSE 8mar-tfd

WANTED—GIRL FOR HOUSEWORK 219 WATER STREET 6mar-tfd

WANTED—EXPERIENCED CHAMBERMAID at ARLINGTON HOTEL 10mar3td

WANTED — SALESLADY GIVE present employment Address A The Courier 5mar6td*

WANTED—SECOND COOK CHAMBERMAID and dishwasher CUPP'S RESTAURANT 8mar3td*

WANTED — AN EXPERIENCED saleslady for cloak and suit department Address A Courier 8mar3td

WANTED—TWO OR THREE FURNISHED rooms for light housekeeping Address Box 38 this office or call Tri-State 254 on Monday 10mar2td*

WANTED—TRAVELER EXPERIENCE unnecessary Age 27 to 60 Salary commission and expense allowance to right man F E McBRADY Chicago. 10mar1td*

WANTED—WILL PAY RELIABLE woman $5 00 to distribute free (not to sell) 100 pkgs Borax Soap Powder among friends No money required WARD COMPANY 731 N Franklin St Chicago 10mar1td

WANTED—OLD FALSE TEETH Don't matter is broken I pay one to ten dollars per set Send by parcel post and receive check by return mail I MAYER 1007 S 5th St Philadelphia Pa 10mar1-td*

WANTED—AGENTS JAP GAS mantles Something new Sold by agents only Exclusive territory everybody wants them Write quick Free samples AMERICAN FACTORIES COMPANY Canton Ohio 10mar1td*

WANTED—WOMEN—FULL TIME $15 00 approx time 25c an hour selling guaranteed Wear Proof Hosiery to wearer Experience unnecessary Enormous Latest trade INTERNATIONAL STOCKING MILLS Norristown Pa 10mar1td*

WANTED—RAILROADS WANT MEN for traffic inspectors Big pay promotion free transportation Chance to travel over seas Experience not necessary Ask for free booklet P T FRONTIER TRAF SCHOOL Buffalo N Y 27jan13t-sat

For Rent

FOR RENT—TWO FINE STORE rooms in Smutz office building 16dec-tfd

FOR RENT—TWO FURNISHED rooms 407 South Arch street or call Tri State 690 W 10mar-td

FOR RENT—SIX ROOM HOUSE $17 00 per month Inquire HARVEY SILCOX MEAT MARKET 10mar1td

FOR RENT—FIVE ROOM HOUSE modern West Crawford avenue $15 00 A E Wagoner Tri-State 825 N 7mar3td

FOR RENT—SIX ROOM HOUSE and 8 acres of land Inquire G W GRINNS STORE Vanderbilt 10mar-td*

FOR RENT—ONE EIGHT ROOM house All conveniences Hot water system for heat Sun parlor on East Fairview avenue Inquire at Yough House 7mar tfd

For Sale.

FOR RENT—THREE ROOMS ALL conveniences 101 E Fayette St 9mar2td

FOR SALE—SEVEN ROOMS AND bath in excellent condition $1 800 cash Immediate possession JOSEPH GRIFFITHS South Connellsville 7mar5td*

For Sale.

FOR SALE—ADVERTISING SPACE in this paper Ask for rates

FOR SALE—400 $ SHARES OF Citizens National Bank stock Address ED care Courier 10mar1td

FOR SALE—20 TONS MIXED HAY Inquire MRS SARAH THOMAS Vanderbilt Pa 7mar1td*

FOR SALE — CORNER LOT ON paved street Good location Address K care Courier 5may tfd

FOR SALE—JUST RECEIVED ONE car of Tiger brand finishing lime CONNELLSVILLE CONSTRUCTION CO 3mar-tfd

FOR SALE—CRUSHED COKE AT $4 25 per ton delivered Call Tri-State 573 W W GLOFFELTY 21feb tfd

FOR SALE—7 ROOM HOUSE TWO lots hot water heat Good repair In quire 118 South Sixth street West Side 28feb6t-eod

FOR SALE—HOUSE AND GROUND five rooms hallways bath good cellar excellent condition cheap to quick buyer MRS ETTER 208 Cottage avenue Connellsville 28feb1td

FOR SALE—SEVEN ROOM HOUSE one acre ground good outbuildings plenty fruit good spring water twenty minutes walk from center of town Call Tri State 7-1 between 8 A M and 4 P M 3mar tfd

FOR SALE—GREAT BARGAIN 240 acres five foot vein Pittsburgh coal cropping on P R R Can ship coal soon as siding can be laid For price and particulars see M M TROUT Scottdale Pa Bell phone 82-J Must be sold in 30 days 8mar1td

FOR SALE—SIX ACRES FERTILE level land eight roomed house good stable and all out buildings two wells peaches apples cherries and grapes half acre of alfalfa spread 1000 bushels lime last year 1 1-4 miles from Scottdale $1100 to quick buyer G R CROSBY Scottdale Pa. Star Route 10mar2td*

FOR SALE—6 ROOMS BATH Stephens street $2 800

6 rooms bath heater Stephens St $3 100

6 rooms four lots Francis avenue $2 500

11 rooms modern two lots East Main street $6 200

8 rooms modern South Side $3 850

7 room modern South Prospect $4 500

For Sale in Dunbar 10 acres new seven room house heater one fourth mile to street car $2 900

8½ acres six room house one thousand fruit trees good water custom coal bank and limestone $3 200

5 acres new six room house with heater chicken house 14x40 stable abundance of fruit ten minutes walk to Connellsville immediate possession Price $3 000

If you want to buy or sell make your wants known to DORSEY REALTY CO 600-7 Second National Bank Building Connellsville Pa mar10 1t 17*

Lost

LOST—GOLD WATCH WITH ELKS tooth fob Initials R S Reward if returned to 413 South Pittsburg street 7mar tfd

LOST—BETWEEN PITTSBURG ST and street car station or on South Side car pocketbook containing money pictures and paper Finder return to Courier office 10mar tfd

LOST—BETWEEN MURPHY AVE and South Pittsburg street a bag containing 3 keys a glass cutter some small change Keep the change leave keys and glass cutter at Courier and get reward 10mar1td

Personal

MADAM MAY W APPLE STREET 109 Complete 50 short time become successful business marriage 10mar1td*

The Good Points of Our Womens' Shoes

The Shape lasts as long as the Shoe lasts
They fit every line of the foot perfectly
More exclusive, more aristocratic, more elegant than ever Black Kid, lace or button and the newest things in colors.
Our prices are reasonable

HOOPER & LONG'S

A WORD TO THE WISE

You all know there exists a great shortage in the paper supply Newspapers have suspended publication wrapping paper has gone up from 3c to 10c the pound Wall Paper has gone up in proportion and is very hard to get from the factories at any price

Whether this is through manipulation or an actual shortage of raw stock I cannot say but the conditions are an actual fact and all wall paper stores are facing this shortage Last July I saw this condition coming and through advice of people who knew the inside facts I contracted in advance for 73 000 rolls of paper at a very slight advance over last years prices Now I could be a hog and hold tight for the four increases in price that have taken place since last July but I do not intend to do so I could sell the entire order back to the factory at a profit of $1 000 00 Instead I am offering this paper to you at a very reasonable profit believing that my customers are entitled to it and trusting you may appreciate it in the future My prices are less than other dealers are paying for their paper I have refused to enter any combination to raise the price You will get more than a square deal by giving me your patronage Look over my line I can sell you papers for kitchen bedrooms &c at 5c the bolt beautiful papers for bedrooms and general living rooms at 6c, 7 1-2c and 10c the bolt Papers for your very best rooms at 10c, 12 1-2c, and 20c the bolt Plain color genuine oatmeal papers at 15c the bolt

Everything in Wall Paper from 5c to $2.50 the bolt.
Over 400 patterns, over 75,000 rolls to select from.

FRED F. SCHMITZ,
566 W. Crawford Avenue, Opposite Yough House.
Formerly New York Racket Store.

THE TEST OF TIME

It is nearly forty years since the Union Supply Company stores were established, and the fame of this wonderful mercantile organization has spread all over the country But what is it famous for? Through the test of time it is famous for its high class of merchandise, famous for its extraordinarily fair prices, famous for its courteous treatment and its promptness, famous for giving goods as represented, or as guaranteed, or money refunded, famous for always introducing the new things, the best things, and the most practical things

Now for this week we are offering some exceptionally attractive bargains in men's and boys' clothing It is not a clearance sale of odds and ends—it is a sale of new spring and summer goods, a sale of special styles prepared for our Easter clothing business Most of the coke region people like a new suit of clothes for Easter Knowing their wants we provided accordingly, and we want to announce now that our preparation for the clothing business for this spring is beyond anything we ever offered The rapidly increasing cost of all kinds of commodities is no longer fictitious prophecy but a grave, insistent fact The prices on clothing in general are rising as rapidly as food prices Even a great operation like ours feels the pressure of rising cost But notwitstanding, these spring offerings are very moderate and very reasonable in price compared with what you see and hear elsewhere Our ready-made departments have now very complete stocks, but if you prefer a made-to-order suit we have an attractive and extensive line of samples to show you, we have competent, experienced men to measure you—we guarantee first class fits For men we sort of standardize on blues, blacks and grays For boys we have general lines We respectfully solicit your clothing business

Union Supply Co.

60 Large Department Stores,

Located in Fayette, Westmoreland and Allegheny Counties.

DO IT ELECTRICALLY

Operate your factory by electricity and effect a saving in operating costs with increased efficiency of machinery and men.

Use electric light to advertise your business and light your store and thus reap the large profits which come to the merchant who is abreast of the times.

Light your home by electricity and enjoy the safest, cheapest and most convenient form of artificial illuminants.

Let electricity do the household work and save your wife hours of toil and worry.

For light, appliance heating, and power purposes, electricity is unexcelled. We invite you to take advantage of the free services of our consulting engineers in solving your electrical problems.

PHONE LOCAL OFFICE.

THE WEST PENN POWER CO.

SCOTTDALE MEN TRY CO-OPERATIVE FOOD PURCHASING

Frick Office Employes Buy Potatoes at $2.50 a Bushel in I. C. Valley.

CALL A NEW SECRETARY

Charles D. Flagle of Baltimore Asked to Take Charge of Y. M. C. A.; Philip Rikitti Injured in Fall Down Stairs; Frick Company Gets Horses; Notes.

Special to The Courier

SCOTTDALE, March 10.—Eggs of the good fresh country variety can now be bought in Scottdale for 35 cents a dozen, but potatoes still are $1 per peck. Some of the H. C. Frick office men here went together and bought several hundred bushels in the Indian Creek valley at $2.50 per bushel. The freight and drayage on these potatoes added will make them cost about $2.75 per bushel but they are of an excellent variety. Very few bad ones are among them and they are white through and through having no black places in them and are easy to cook.

Shoemaker Injured.

Philip Rikitti, the well known Broadway shoemaker, fell down the cellar steps at his home here and cut three gashes in his head that required 15 stitches to close. Dr. Plaun of Everson dressed the wounds.

Call New Secretary.

The directors of the Y. M. C. A. have extended a call to Charles D. Flagle, who will be here probably the first of the week, to take charge of the Y. M. C. A. as secretary. Mr. Flagle is from Baltimore. He served seven months on the border in Y. M. C. A. work.

Frick Gets Horses.

The H. C. Frick Coke company yesterday received 28 good work horses at the Pennsylvania railroad depot here and took them to their West Overton stock farm.

Ladies' Aid Meets.

Mrs. R. H. McNair entertained the Ladies' Aid society of the First Baptist Church at her Broadway and Edwin avenue home on Thursday evening. The meeting was purely a business session.

To Erect Mission Chapel.

The First Baptist congregation of Scottdale who support the Italian Mission here have been given a corner lot at Zephyr Glenn for the purpose of erecting a chapel or mission. Rev. Alabouse is in charge of this work and the committee having the building of the chapel in charge consists of Robert Skemp, C. F. Overholt and John M. Stoutter. This chapel will cost about $1,000 and of this amount $1,000 has been raised. To help raise more of this money an entertainment will be given in the First Baptist Church on Thursday evening, March 15 when Miss Lorna Attwood will be the soloist. She will be assisted by Miss Elizabeth Coles, violinist. Robert Skemp will give a reading from Madame Butterfly and Miss Gertrude Reid will sing. This part of the program will be followed by a little play given exclusively by local talent.

Guild Officers.

The Otterbein Guild of the Everson United Brethren Church elected the following officers for the coming year at a meeting held in the church on Thursday evening: Patroness, Mrs. Thomas Franklin; president, Miss Margaret Wardlow; secretary, Miss Nell Pirl; treasurer, Miss Mary McIntoe; pianist, Miss Sara Harden; collectors, Miss Carrie Leighliter, Dora Collins and Jennie Eicher.

Ladies' Aid Society.

The ladies of the Presbyterian Missionary society met at the church on Thursday afternoon. Papers were read by Miss Anna Sisley, Mrs. Robert Gove and Mrs. Frank Parker and Miss Ethel Skemp sang a solo. This was followed by the business session, refreshments and a social hour.

For Sale.

4 room house, 4½ acres land, fresh cow, 3 pigs, West Pittsburg street, for $1,300.00.

6 room house, 10 acres land, North Scottdale for $2,600.00.

6 room house, ½ acre land, West Pittsburg street for $2,200.00.

11 room house, rents for $25.00, for $2,300.00. E. F. DeWitt, Brennan Bldg., Scottdale, Pa.—Adv.—9-2t.

Notes.

Mrs. J. R. Byrne left this morning for Atlantic City.

Misses Anna Motford and Clara Lane were calling on friends in Connellsville.

Mrs. J. P. Brennon spent the afternoon in Connellsville with friends.

Ben Miller spent yesterday in Pittsburg.

Mrs. Howard Crushore of Ruffsdale spent yesterday with Scottdale friends.

Mrs. Mary Percy is in Pittsburg undergoing treatment at the Allegheny General Hospital.

E. A. and James Byrne spent Thursday in Pittsburg.

Mrs. Nash and Mrs. St. Clair have returned to their Conemaugh home after a visit paid Rev. Berkey.

Dunbar.

DUNBAR, March 10.—Dunbar Manageuse purchased two ponies, which arrived here for work.

John Newbrough was a business caller here today.

Ira Cochran is on the sick list.

M. J. Stewart is visiting relatives in Cleveland, Ohio.

Mrs. F. P. Anderson of the Dunbar Furnace gave a supper in honor of her sister, Ollie, who was recently married.

O. F. Carpenter of Connellsville was a business caller here yesterday.

It Will Pay You to read our advertising columns.

WHITE PONGEE IS ONE OF THE SMARTEST FABRICS.

CLEVERLY COMBINED

A beautiful quality of white shantung gives the finely plaited back of this one piece, the front being a panel of the same material striped with a checkerboard effect in vivid green. Bits of this contrast are used for the Lanvin collar and the hat band.

TRY SUNSHINE AND AIR FOR GRAY HAIR

"Back to Nature"—Let Q-Ban and Nature's Own Forces Restore the Original Color.

Don't use dyes. They are not only sticky, disagreeable and in bad taste but usually dangerous. A good many reputable drug stores won't sell them. Use Q-Ban Hair Color Restorer. This will accomplish wonderful results when combined with free air and sunshine. This is a great scientific discovery.

Simply wet your hair with Q-Ban. Expose it to sun and air. Repeat daily for a time. Back will come the natural dark shade evenly, gradually and permanently. This is the right way, the healthful one. Q-Ban claims no instant miracles—it leaves that claim to dyes and the like. But it does restore the original color correctly and helps your hair in growth, helps it to be glossy, lustrous, soft, beautiful, charming. Q-Ban is not a patent medicine. Q-Ban is all ready to use. It is guaranteed to be harmless and sold under makers' warranty of satisfaction or your money back. A large bottle for 50c. For sale at Laughrey's drug store and all other good druggists or write Hessig Drug Co., Memphis, Tenn., mentioning druggist's name.

Hair Culture illustrated interesting booklet sent free—write for it today. Try Q-Ban Hair Tonic, Q-Ban Toilet Soap, Q-Ban Liquid Shampoo—also Q-Ban Depilatory for removing superfluous hair.—Adv.

Prittstown.

PRITTSTOWN, March 10.—Bertha Faith of Mount Pleasant visited the family of her brother, Harry Faith, Sunday.

Mr. and Mrs. Richard Grimm of Jamison and Mrs. Edward Connors of Mount Pleasant were here Sunday with friends.

Mrs. Albert Reese of West Newton visited her parents, Mr. and Mrs. Clark Ridenour, several days last week.

Misses Sadie and Hattie Freed were the guests of their friends, Mr. and Mrs. William Morris of Everson, Sunday.

The small daughter of Mr. and Mrs. James Geiger is very ill with pneumonia.

Mr. and Mrs. George Stevenson and son Lawrence, spent Sunday with their friends, Mr. and Mrs. F. O. Nichols of Greensburg.

Miss Eva Etling of near Stauffer school house is here this week with friends.

Ephriam Knepsnider moved with his family to the Wingrove property at the Cross Roads Wednesday.

Marian Berg will move to the Shorrick farm near Pennsville in the near future.

Mrs. Thomas Mardis spent Wednesday with Scottdale friends.

Beulah Ridenour was a Scottdale shopper Tuesday.

Rockwood.

ROCKWOOD, March 10.—Howard Taylor of Rockwood has entered suit through his attorneys, Messrs. C. A. Walker and Alex King of Somerset against the Western Maryland railroad for damages to the amount of $5,000. Mr. Taylor alleges that last April while in the capacity of track foreman he was required to remove a large rock so as to avoid the danger of a wreck and the loss of life and property, and that by removing same he suffered a rupture of the right side and that in March of the same year he sustained a rupture of the left side, caused by heavy lifting of rails for the company.

He alleges that he has suffered great pain and that his health is injured and his earning powers have been greatly reduced and for this reason the damages are asked.

Miss Jennie Smith, the railroad evangelist, will speak in the Rockwood United Evangelical Church on Wednesday and Thursday under the auspices of the local W. C. T. U. Mrs. Shaffer, a vocalist, will accompany Miss Smith.

Starting Early Spring Buying With Special Values

Stunning Trimmed Hats

Regular $5.00, $6.00 and $7.00 Values, Saturday

$3.79

Over 200 wonderfully charming hats ready and waiting for you here tomorrow. There's beautiful Dressy Hats—Dashing Tailored Hats—the most charming types of Sport Hats. There's Hats in every conceivable shape—every color and every style.

New Liseres, Milans, Milan Hemps and Black Lace on Horse Hair Hats trimmed with Flowers, Ornaments, Wings, Pompons and Fancy Novelties.

KOBACKER'S "THE BIG STORE" ON PITTSBURGH ST.

See Window Display

If you want to see the finest assortment of beautiful trimmed Hats at a popular price —BE HERE TOMORROW

(Millinery Department, Second Floor)

NEITHER A TRUST NOR A MONOPOLY IS STEEL DEFENSE

Formation of United States Steel Corporation Was Beneficial.

CANNOT CONTROL PRICES

Or Production and Without Disposition to Crush Competitors; Mere Size of Corporation Not Inhibited by Sherman Law Which Has Been Invoked.

In briefs filed on Saturday with the United States Supreme Court the United States Steel Corporation presented its defense to the federal government's dissolution suit asserting that the corporation was not formed with intent to monopolize or restrain trade, has not since done so, has actually had a beneficial and not harmful effect upon the iron and steel industry, is a "good" combination and has neither power nor disposition to control production prices or crush competitors. With admitted control of 40.9 per cent of domestic consumption the briefs assert "this falls far short of controlling the supply—and obviously cannot control the price."

Mere size and power alone of a combination, the defendants declare are not inhibited by the Sherman law. Also, they insist the anti-trust statute prohibits "unreasonable" restraint of trade—not necessarily restraint of competition. "Relying upon the rule of reason" application made by the Supreme Court the defendants ask dismissal of the federal prosecution. That President Roosevelt was not deceived in the corporation's acquisition of the Tennessee coal and iron properties in 1907 and that they were bought to prevent a worse panic is insisted in the briefs.

The defendants reciting numerous investigations by federal agencies, states: "The Steel Corporation has kept the public and government fully informed as to its course of conduct and policies ever since it was organized. Meanwhile relying on apparent government and public approval, it has gone on spending millions in development of its foreign and domestic trade to the manifest advantage of its employes, customers and the general public, and without injury to its competitors or others. These circumstances indicate a contemporaneous judgment in favor of the integrity and management of the Steel Corporation and such judgment ought not to be overturned at this late date, except for the most cogent and persuasive reasons."

Dickerson Run.

DICKERSON RUN, March 10.—Mr. and Mrs. J. C. Beatty, Mr. and Mrs. C. C. Beatty, Mr. and Mrs. L. J. Beatty, James Beatty, Jr., G. W. Beatty and Miss Marie Beatty attended the funeral of Mrs. Jane Hardy at Scottdale Thursday.

Call at J. F. Black's and see their new line of ladies' shoes now on display. Prices $1.00, $1.25, $1.50, $5.00, $5.50 and $6.00.—Adv.-8-2tf.

W. A. Wood was a Connellsville business caller last evening.

Mrs. Leona Coughenour and baby of Vanderbilt are spending a few days visiting Mr. and Mrs. Earl Riley at Scottdale.

Mrs. R. K. Irwin, Mrs. Bert Newmyer and Mrs. Sadie Collins were shopping in Connellsville yesterday.

Mr. and Mrs. Henry Bryan have returned to their home at Newark, N. J., after spending a week here with relatives and friends.

J. W. Flennekin of Dawson was transacting business at Connellsville last evening.

Indian Creek.

INDIAN CREEK, March 10.—John Pinkey of Mill Run was a business caller in Connellsville yesterday.

Jake Mansbury of Connellsville was calling on relatives at Mill Run yesterday.

Edward Tullem was a business caller in Connellsville yesterday.

Miss Jean Illig was calling on friends here yesterday.

Mr. and Mrs. J. Shroyer of Mill Run were Connellsville callers yesterday.

Miss Cathryn Miner is spending a few days with relatives at Mill Run.

Thomas Steele, C. H. Brooks and A. G. C. Sherbondy of Normalville, were business callers in Connellsville yesterday.

Mrs. Smith King and children of Normalville are spending a few days here at the home of Mr. and Mrs. Edward Silcox.

Mrs. H. W. Miller is spending a few days among Connellsville friends.

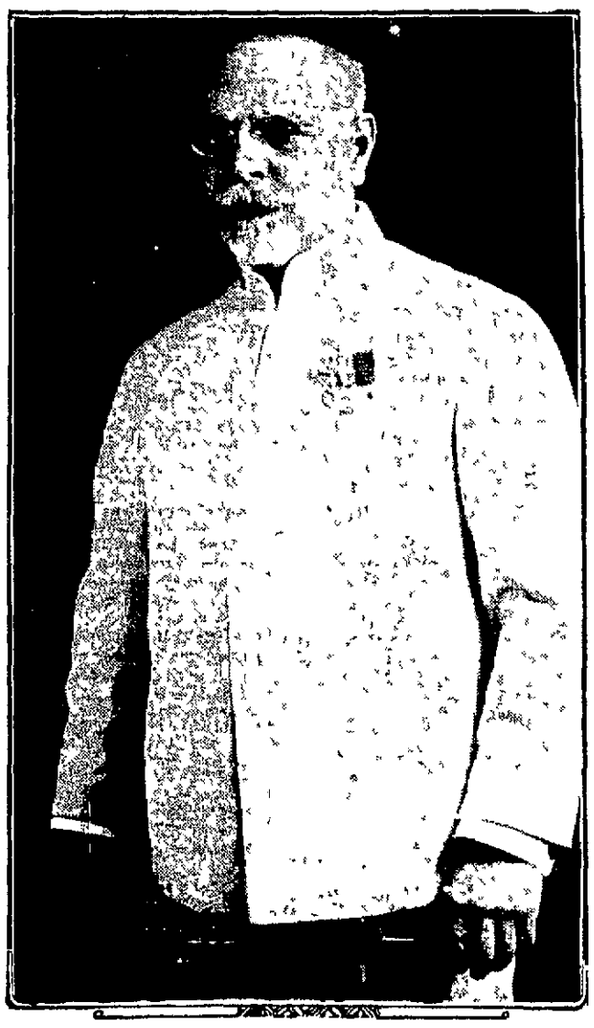

THE ARMORY

MARCH 14

Wednesday Afternoon at 2 P. M.

GREATEST MUSICAL EVENT

In the History of Connellsville

Sousa and his Band

Management of Charles Dillingham

60—COMPANY OF—60

JOHN PHILIP SOUSA	CONDUCTOR
HERBERT L. CLARKE	CORNETIST
LOUIS P. FRITZE	FLUTIST
LEONORE SIMONSEN	PRIMA DONNA
JOSEPH MARTHAGE	HARPIST

Exactly as They All Appeared at the New York Hippodrome

HEAR SOUSA'S NEW MARCHES: "The New York Hippodrome," "The Pathfinder of Panama," "The Boy Scouts of America."

AND HIS WORLD'S FAMOUS MARCHES: "King Cotton," "The High School Cadets," "The Stars and Stripes Forever."

PRICES 25c, 50c, $1.00 AND $1.50

Seats Now at Box Office Arcade Theatre.

West End Theatre

UNIONTOWN

Monday Night, March 12th

Return of the Cyclonic Comedy Hit of the Season.

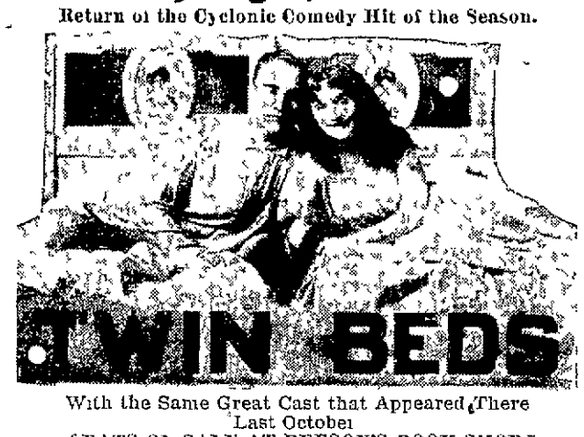

With the Same Great Cast that Appeared There Last October

SEATS ON SALE AT BEESON'S BOOK SHOP.

PRICES 25c TO $1.50. BELL PHONE 36.

Tuesday Night, March 13th

at 8.30.

SOUSA'S BAND

Prices 50c to $1.50. Seats On Sale at Beeson's Book Shop. Bell Phone 36.

HAVE YOUR PRINTING DONE AT THIS OFFICE.

DAILY VOTE COUPON

THE COURIER COMPANY'S

DOUGLAS BUSINESS SCHOLARSHIP

FIVE VOTES.

For _____

Name of Contestant

Trim Coupon along heavy line. Lay flat and tie in bundles of 25 with name of contestant on top coupon.

This Coupon MUST BE VOTED on or before March 10.

"Eat Ice Cream every day—it's good for you!"

Building Blocks is Great Sport —so is Ice Cream

"FINEST sport I know", says baby. "They let me eat all I want because it's good for me."

That's one great thing about our Ice Cream. It's made of only the purest and best materials and it's just as healthful as it's delicious.

Order some today.

ICE HAGAN'S CREAM

SOLD BY

C. Roy Hetzel, - - - Druggist

P. Molinari, - - - Certificates

Phone Your Dealer NOW

Sold by Good Dealers

PATRONIZE HOME MERCHANTS WHO ADVERTISE IN THIS PAPER.

KEELEY CURE

4246 Fifth Avenue, Pittsburgh, Pa.

Established 37 years. Removes all desire for drink and drugs without causing sickness to the patient. If you are interested it will be to your advantage to investigate.

Only Keeley Institute in Western Penna.

WEAR Horner's Clothing

At the Theatres.

THE PARAMOUNT.

"THE GUN FIGHTER"—In which William S. Hart, the Triangle star is featured and a two reel Keystone comedy are today's attractions. In "The Gun Fighter," Mr. Hart does not marry and live happy ever after at the close of the play. Instead he yields up his life to save the heroine, played by Margery Wilson, from violence at the hands of a rival outlaw, and the final scene of the picture shows the girl riding away to safety on Hart's horse while he sinks down to die in the desert. It is said to be one of the strongest and most convincing roles in which Hart has ever appeared. Hart has the role of a Western outlaw, whose killings number more than a score. Denounced by a young girl as nothing more than a common murderer, the outlaw first flies into a terrible rage and then gives away to grief and despair as the truth of the girl's accusation is forcefully brought to him. A duel in the dark between Hart and Roy Laidlaw is a feature of the picture. The situations which occurs throughout the action of the story are intensely exciting and Hart is given the fullest expression of his genius in roles of his character. Personally William Hart is smiling and jovial, but when he begins the production of a story he mentally lives the part until the last scene has been tagged as satisfactory to Producer Ince. Monday Madame Petrova will appear in "Bridges Burned," powerful Metro drama, which gives the famous star a wonderful opportunity to display her dramatic abilities.

SOISSON THEATRE.

"ON DANGEROUS GROUND."—Gail Kane and Carlyle Blackwell are featured in the five reel World drama, "On Dangerous Ground." It pictures the adventures of a young American doctor, caught in the maelstrom of a war, who is overwhelmed at having a beautiful stranger cast herself into his arms at a German hotel and insist that she is his wife. When she is alone she explains that she is an Alsatian with valuable papers for the French government and she pleads with him to get her out of Germany under his passport. The young American has fallen in love at first sight and readily consents to help her in her mission for her country; this promise leads him through a series of narrow escapes which are enlivened by comedy in the form of complications arising through his ambiguous position as the lady's husband. The girl is taken prisoner by the Germans, but is released by an obliging and sentimental officer to be reunited in a hospital scene with her pseudo husband but a very real lover. Eddie Lyons appears in the Nestor comedy, "A Million in Sight." Also the Jungle comedy, "Napoleon and Sally." Monday Anna Nilsson appears in the five reel Art drama, "Infidelity." Tuesday Francine Larrimore is featured in the five reel drama, "The Royal Pauper." Wednesday Ruth Stonehouse in "The Saintly Sinner," a Bluebird drama.

ORPHEUM THEATRE.

"THE LOVE THIEF."—The power of a woman's jealousy is the underlying theme which gives vivid and rapid action to the William Fox photoplay, "The Love Thief," in which Gretchen Hartman and Alan Hale are featured. Miss Hartman plays the part of the Mexican girl, Juanita, who, through a ruse, gets Arthur Boyce's fiancee, Clare Nelson to break off her engagement. When Juanita sees that she cannot make Boyce love her, her affection turns to hatred. In a raid on an American border town, Clare is taken prisoner by Juanita and Costa, her ally. Boyce goes to the rescue but is captured himself. However, the two Americans get together, outwit their guards and make off toward the border of the United States. Juanita starts in pursuit but is shot down by American soldiers in a battle with the Mexican squad she is leading. Boyce and Clare are reunited. Also a two reel Fox film comedy with Hank Mann and Carmen Phillips, "There's Many a Fool." It is a hilarious and entertaining comedy. Monday the Red Feather Photoplays presents the five reel drama, "The Child of Mystery." Also the second episode of the thrilling and mystery serial, "The Crimson Stain Mystery," featuring Maurice Costello and Ethel Grandin. Tuesday the Pathe Gold Rooster drama, "King Lear." Wednesday the William Fox drama, "The Primitive Call," featuring Gladys Coburn.

Confluence.

CONFLUENCE, March 10.—Mr. and Mrs. L. P. Shipley of Johnson's Chapel, were shopping in town yesterday.

L. K. Thrasher is making preparations to start his bakery at the old stand of the Panconst bakery.

J. B. Colborn of Turkeyfoot township, was here yesterday on his way to Somerset on business.

Charles Wilkins, who was here attending the funeral of his mother, mother, Mrs Cynthia Wilkins, left for his home in St Paul, Minn., yesterday.

A. L. Schively of Pittsburg, was a recent business visitor here

Mr. and Mrs. William Anderson have returned from a visit with friends in Connellsville.

Mr. and Mrs. J. P. Crouse of Connellsville, who brought the remains of their five months old child here for interment, have returned to their home.

Calvin Groff of near town, was a Somerset business caller yesterday

C. E. Livengood of Meyersdale, was among the business visitors here yesterday.

W. A. Bird of Listonburg, was here Saturday on his way to Somerset on business.

Robert Kurtz was a recent business visitor to Pittsburg

Mr. and Mrs. E. W. DeBolt of Charleston, were calling on friends here yesterday.

Smithfield.

SMITHFIELD, March 10.—Freel J. Worth of Pittsburg was a business visitor Thursday.

Ernest Young of Point Marion was a business visitor Thursday.

John A. Rohrer of Nicholson was a borough visitor Thursday.

Adaline Frankenberry, who has been visiting relatives here for the past week, returned to her home in Uniontown Friday.

Fred Rohrer of Old Frame was a borough visitor Friday. Fred is the first to report a hatch of young chickens.

Friday was Patrons' Day for the borough schools. There was an unusual large attendance.

Donald Jones, who has been at his home several days on account of illness, returned to his work at Akron, Ohio, Friday.

J. A. Smith from out the Masontown road was a business visitor Friday.

John Henry Moser of Andersons Cross Roads was a business visitor Friday.

Samuel Boxdale's four horse team drawing a load of loose hay upset on Church street Friday and blocked traffic on that thoroughfare for several hours.

Mrs. W. J. Breakiron is convalescing from a siege of sickness.

Try Our Classified Ads.
One cent a word. They bring results

MAGEE PUT ONE OVER ON A BLEACHERITE

A hard man to beat in an exchange of pleasantries between bleacherite and player is Sherwood Magee. Magee never wants for a retort. He was trudging from the field to the bench in Boston when a denizen of the bleachers informed him that he was "a big bum"—a favorite epithet from the safety of the stand—and "didn't earn his money."

"Maybe you're right,' Magee flung back, "but I'll be in my little bed tomorrow morning when you're delivering that second load of ice."

JOE WOOD WELCOMED BACK.

His Return Means Cleveland Has Chance For Pennant.

Joe Wood, the smoke ball hero of at least two world's series, is on the job again. That may not mean much to the casual observer of sporting affairs, but to players and others on the inside it means a definite triumph for an athlete who has stood on the grounds of honor and lost more than a year's salary thereby

All of last season Joe Wood laid off and did not draw one cent of pay. He was on the reserve list of the Boston club and would not agree to terms. Neither would he agree to be traded until he was definitely assured that his arm would be in shape to carry him through.

In the meantime Wood set about to get his arm in shape. After trying everything he consulted a specialist on muscles. Examination disclosed that the smaller pitching muscles and the nerves leading to the right arm had become bunched along the spine, due primarily to a cold. This condition was eventually removed by massage.

Photo by American Press Association

JOE WOOD.

Incidentally the diagnosis of the Wood case has so interested other pitchers that the oldtimers all over the country are going to their practitioners and getting results. Formerly it was thought that a pitcher's arm went bad in the muscles formed inside the bend of the elbow. That the trouble lay in the back and along the spine opens the way for the saving of a lot of star pitchers who otherwise would be cast into the discard. Even Mathewson is going to investigate in the hope of coming back.

The return of Joe Wood to the game means that Cleveland has a chance for the pennant. After signing a contract the smoke ball hero left for Cleveland. Joe, you know, lives in New York in the winter time. It was Tris Speaker who insisted on the signing of Wood, and he believes that Joe will have the goods. He believes it because Joe says so.

CROKER LIKES HORSE TALK.

Supremely Disgusted When Asked How Fast Orby Can Trot.

If there is anything Richard Croker likes it is a visitor who will talk about his horses, whether it is laudatory or critical. And if there is anything he hates it is the man who will look over his horses and say nothing. But it remained for a visitor to Glencairn shortly after Orby won the English Derby to make Croker supremely disgusted

Apparently a man of horse sense, Mr. Croker was delighted to show a visitor his stables. He viewed the yearlings and mares without a word, but when Orby was brought out—a magnificent type of the runner—Mr. Croker thought sure he would say something. He did "How fast can he trot?"

Jockey Lyne to Ride In Spain.

Lucien Lyne is to ride the horses of King Alfonso of Spain next season.

N. Y. A. C. GRABS KOHLER.

Former Intercollegiate Point Winner Joins Gotham's Big Club.

The ranks of the New York Athletic club athletes have been further strengthened by the addition of a cracking good weight thrower to the mercury foot string. A. W. Kohler, formerly of the University of Michigan and a heavy point winner for the Wolverines during his college career, has joined the Gotham organization and will train for the summer meets Kohler is good with both hammer and shot and should be a telling help to the N. Y. A. C cause where it needs help most—in the weight events

Kohler has always liked discus throwing and practiced it a lot during his college career. He did not get much

Photo by American Press Association.

A. W. KOHLER

discus competition as an undergraduate, however, as this event is not listed in the program of the Intercollegiate A. A. A., under the sanction of which the University of Michigan athletes do most of their competitive work

Since he left college Kohler has practiced assiduously with the classic Greek, saucer, with the result that he has improved wonderfully Kohler last summer threw the discus 140 feet, and he has but to repeat this brand of work to figure in the metropolitan and national championship meetings with boys like Artie Mucks, Jim Duncan and Emil Muller

RAY A WONDERFUL RUNNER.

World's Honors Predicted For Him by Track Followers.

Followers of track athletics who have seen Joie Ray of the Illinois Athletic club recently establish new records indoors for the three and two miles say he has all the earmarks of a real champion, and it is many years since a man stepped on a track showing more confidence than the Chicago youth

His style has improved so that he runs close to the ground and with little or no loss of power.

It is considered only a question of time when he will rank as an international performer and record holder not only of this country, but of the world.

London Lawyer Billiard Champion.

J. Graham Symes, a London lawyer, is the new English amateur billiard champion In his two previous appearances in the championship tournaments he was defeated in the semifinal rounds. Mr. Symes is also noted for his skill as an amateur golfer. He announced his intention to enlist

Schuylkill Regatta In Philadelphia.

The Childs cup race will be a feature of the annual American regatta on the Schuylkill river course, Philadelphia, May 12. Princeton, Columbia and Pennsylvania varsity eight oared crews are expected to compete.

Central Regatta In Chicago.

Lincoln Park Boat club of Chicago will conduct the 1917 central states amateur rowing regatta, July 20 and 21. It will be the first time in ten years the rowing races have been held in Chicago.

Homing Pigeon Races.

The Badger State Homing club has been organized in Milwaukee and will hold its racing under the banner of the American Racing Pigeon union.

Extra Pair $5.00 Trousers
ABSOLUTELY FREE

Realizing the fact that there were a great many men in Connellsville who were unable to get in on our liberal offer of a PAIR of $5.00 TROUSERS with every Suit or Overcoat order during our last sale and desiring to serve the people in a way that will show our appreciation of the liberal patronage extended us in the past we have decided to give away ABSOLUTELY FREE a PAIR OF OUR REGULAR $5.00 TROUSERS OR FANCY VEST with every Suit order taken beginning THURSDAY, MARCH 8th, and CONTINUING TO AND INCLUDING SATURDAY, MARCH 17th.

PAIR OF $5.00 TROUSERS ABSOLUTELY FREE

MADE TO ORDER $15 SUITS OVERCOATS $15 MADE TO FIT

PAIR OF $5.00 TROUSERS ABSOLUTELY FREE

For the man who does not care to pay more

Don't Forget Our Big Range of Styles in the Higher Grades in Special Hand-Tailored Suits from $18.00 up

Nothing being held in reserve but you have your choice of all the new Spring Goods which are arriving daily.

JUST IN TIME FOR EASTER—We also call your attention to the fact that Easter Sunday comes early this year—April 8th. Now is the time to place your order for that new Easter Suit. In case you do not care to take the suit until Easter we will gladly hold it for you until that time. Come in and place your order and your suit will be made up and ready for you when you want it.

THE ROYAL WOOLEN MILLS

109 North Pittsburg Street. Connellsville, Penna.

BALTIMORE & OHIO RAILROAD

SPRING TOURS TO WASHINGTON AND BALTIMORE

MARCH 31 AND JUNE 7

$8.00 ROUND TRIP FROM CONNELLSVILLE

Tickets valid for all regular trains and good returning 10 days, including date of sale.

PERSONALLY CONDUCTED ALL EXPENSE FEATURE

TICKICETS, including 6 days' board in Washington, side trips, etc., may be secured upon payment of $20.50 additional.

Secure booklet and full information from ticket agent.

YOUGH TRUST COMPANY,

CONNELLSVILLE, PA.

Capital ..... $ 200,000.00

Surplus and Profits ..... $ 38,000.00
Resources $1,350,000.00

FOUR PER CENT. PAID ON SAVINGS ACCOUNTS

THE LOYAL SAVER.

The man who saves judiciously is loyal to himself and family. He not only looks ahead but plans well for future requirements. He has a growing bank account. Start an account with the Union National Bank.

THE UNION NATIONAL BANK OF CONNELLSVILLE, PA. (WESTSIDE) 4% Interest Paid on Savings Accounts.

UNION NATIONAL BANK, WEST SIDE CONNELLSVILLE, PA.

J. N. Trump
WHITE LINE TRANSFER

MOTOR TRUCK and WAGONS.
MOVING AND HOISTING PIANOS A SPECIALTY.

Office 103 E. Grape Alley, Opposite P. R. R. Depot. Both Phones.

Title and Trust Company of Western Pennsylvania

Early Habits

Are usually lasting and often decide for success or failure.

See that your children acquire habits of thrift and bank their money regularly. An account with us gives the best incentive.

4% Interest Paid On Savings Accounts.

NO newspaper can succeed without advertising, therefore we solicit the patronage of our readers for those who by their advertising help to make this paper possible.

OR

Every Night For Constipation Headache, Indigestion, etc.

BRANDRETH PILLS

Safe and Sure

J. B. KURTZ,
NOTARY PUBLIC AND REAL ESTATE.
No. 2 South Meadow Lane.
Connellsville Pa.

PETEY DINK—It Certainly Seems Like It Would Pay Him. By C. A. Voight.

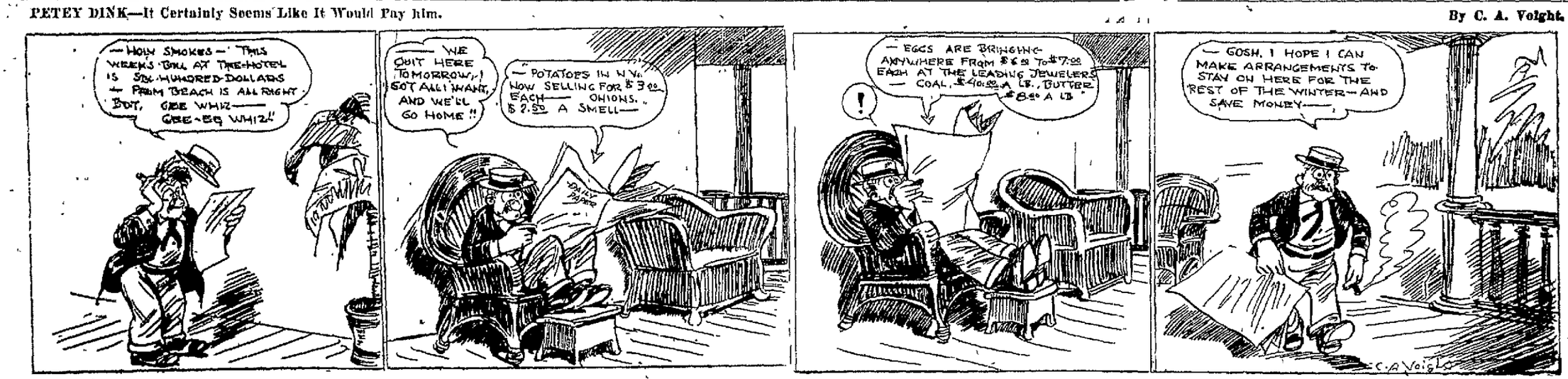

HEART of the SUNSET

By REX BEACH

Author of "The Spoilers," "The Iron Trail," "The Silver Horde," Etc.

"Come in," she said tensely.

The lieutenant thrust his head in, and, removing his hat, announced, "There is someone here to see General Longorio on important business. He says you will do."

"I."

"Yes. He says he is one of us—"

Pancho was pushed aside, the door was flung back, and a man strode swiftly into the lamplight. He paused, blinking as if momentarily blinded, and Alaire clutched at the nearest chair for support. A roaring began in her ears; she felt herself sway forward as if the strength had left her knees. She heard Dave's voice faintly; he was saying:

"Take care of my horse. Feed and water her well, understand? When General Longorio comes tell him I am waiting here."

As if in a dream, Alaire saw the Mexican go out, closing the door behind him. Then she saw Dave come toward her, heard him speak her name, felt his arms around her.

Alaire did not swoon, but she never could remember very distinctly those first few moments. Scarcely knowing what she did, she found herself clinging to her lover, laughing, weeping, feeling him over with shaking hands that would not be convinced of his reality. She was aware of his kisses upon her lips, her eyes, her hair; he was saying something which she could not understand because of that roaring in her ears.

"You heard me calling," she told him at last. "Oh, I was—so frightened!" She clung closer to him. After a time she discovered that she was mechanically nodding and shaking her head at the questions he was putting to her, but had only the vaguest idea what they were. By and by she began to tell him about Longorio, speaking in a sort of hypnotic murmur, as if her words issued at his mental suggestion. And all the time she snuggled against his breast.

"Dearest!" Dave held her away in gentle hands. "I was afraid you'd go to pieces like this, but I had to break through the best way I could. I learned you were here and something about what was going on from the people at the next ranch. But I expected to find him here, too."

"How did you manage to get here?"

"I hardly know. I just wouldn't let them stop me. This lieutenant wouldn't let me in until I told him I was from Monterey with important news. I don't remember all I did tell him. I tried to get here last night, but I had trouble. They caught me, and I had to buy my way through. I've bribed and bullied and lied clear from Romero. I reckon they couldn't imagine I'd risk being here if I wasn't a friend."

It was more Dave's tone than his words that roused Alaire to an appreciation of what he said.

"Are you alone?" she asked, in vague dismay. "Then what are we going to do?"

"I don't know yet. My plans ended here."

"Dave! You rode in just to find me! Just to be with me?"

"Yes. And to get him." Alaire saw his face twitch, and realized that it was very haggard, very old and tired. "They lifted my guns—a bunch of fellows at the Rio Negro crossing. Some of them were drunk and wouldn't believe I was an amigo. So I dandy had to ride for it."

"Can't you take me away?" she asked, faintly. "What will you do when—he comes?"

"I reckon I'll manage him somehow." His grip upon her tightened painfully, and she could feel him tremble. "I was afraid I wouldn't find you. I—O God, Alaire!" He buried his face in her hair.

"I had a terrible scene with him last night. He insists upon marrying me. I—I was hoping you'd come."

"How could I, when nobody knew where you were?"

"Didn't you know? I wrote you." He shook his head. "Then how did you learn?"

"From Jose. I caught him within an hour of the murder, and made him tell me everything."

Alaire's eyes dilated; she held herself away, saying, breathlessly: "Murder! Is that what it was? He—Longorio—told me something quite different."

"Naturally. It was he who hired Jose to do the shooting."

"Oh-h!" Alaire hid her face in her hands. She looked up again quickly, however, and her cheeks were white. "Then he won't spare you, Dave." She choked for an instant. "We must get away before he comes. There must be some way of escape. Think!"

"I'm pretty tired to think. I'm pretty near played out," he confessed.

"They're watching me, but they'd let you go."

"Now that I'm here I'm going to stay until—"

She interrupted, crying his name loudly, "Dave!"

"Yes. What is it?"

"Wait! Let me think." She closed her eyes; her brows drew together as if in the labor of concentration. When she lifted her lids her eyes were alight, her voice was eager. "I know how. I see it. He won't dare— But you must do what I tell you."

"Of course."

"No questions. Understand?"

When he nodded impatiently she ran to the door and, flinging it open, called down the hall:

"Father! Father O'Malley! Quick!" Then she summoned Dolores.

The priest answered; he hurried from his room and, with a dazed look of comprehension, acknowledged his swift introduction to Dave. Alaire was keenly alive and vibrant with purpose now. Dolores, too, came running, and while the men were exchanging greetings her mistress murmured something in her ear, then hastened her departure with a quick push. Turning upon the others, Alaire explained:

"I've sent for some of the women and they'll be here in a minute. Father, this man has come for me. He loves me. Will you marry us before Longorio arrives?"

"Alaire!" Dave exclaimed.

She stilled him with a gesture. "Quick! Will you?"

Father O'Malley was bewildered. "I don't understand," he expostulated.

"Nor I," echoed Dave.

"You don't need to understand. I know what I'm doing. I've thought of a way to save us all."

An incoherent refusal was upon his lips, but Alaire's face besought him; it was shining with a strange, new ecstasy, and he could not bring himself to deny her. Of what her plan consisted he had only the dimmest idea, but he assured himself that it could by no possibility succeed. After all, what did it matter? he asked himself. They were trapped. This might serve, somehow, to cheat Longorio, and—Alaire would be his wife.

"Very well," he stammered, weakly. "What are you thinking of?"

"I haven't thought it all out yet, but—"

At that moment Dolores returned, bringing with her the three black-haired, black-shawled house servants, bundling them through the door and ranging them along the wall.

Father O'Malley's face was puckered; he said, hesitatingly: "My dear madam, this isn't regular; you are not Catholics. How can I bless you?"

"You can marry us legally, just the same, can't you?" Alaire was breathing rapidly, and some part of her eagerness began to thrill her hearers.

"Oh yes, but—"

"Then marry us. And make haste, please! Please!"

Law nodded. He could not speak, for his mouth was dry. His heart was beating violently; his temples were pounding; all the blood of his body seemed centered in his head.

Before the eyes of the four wondering women Father O'Malley married them. It seemed to Alaire that he would never reach the end, although, in fact, he stumbled through the ceremony swiftly. Alaire clipped his last words short by crying:

"Tell these people so that they'll understand what it all means. Tell them to remember they have seen a marriage by the church."

The priest did as he was directed, and his audience signified their understanding. Then Dolores led them out.

CHAPTER XXIII.

The Man of Destiny.

"Now, then, I'll explain," said Alaire turning to the men. "Longorio declares he won't have me except as his wife and I think he means it. He is amazingly egotistical. He has tremendous ambitions. He thinks this war is his great opportunity, and he means to be president—he's sure of it. He loves me, but he loves himself better, I'm sure. Now, don't you see? He'll have to choose one or the other."

Father O'Malley did not appear to appreciate the full force of this reasoning. "My dear," he said, gravely, "he can make you a widow again. In such times as these men are savages."

"Oh, but that's not all." Alaire turned to her newly made husband. "They let you in, and they'll let you out again—if you go quickly, before it's known what we've done."

Dave stared at her in bewilderment. "I? I go, and—leave you?" He seemed doubtful of her sanity.

"Yes." When he laughed shortly, Alaire cried: "Dave, you must! Don't you see what I'm driving at? If he can't marry me, if he finds you're gone and he can't lay hands on you, what can he do but let me go? Dave dear, for my sake, for the sake of us both—"

"You're excited," he told her, and drew her to himself gently.

"Please! Please!" she implored.

"You don't know that man," said Father O'Malley, with conviction.

But Alaire insisted, half hysterically now: "I do; that's just it. I do know him. He is planning the greatest things for himself, his head is in the clouds, and he doesn't do the things he used to do. That's why I called in those women as witnesses. He can't put them out of the way. With Dave gone I'll be safe. He can't ignore our marriage. But otherwise— There's no telling what he may do. Why, he'll kill you, Dave, as he killed Ed." She upturned a face eloquent with pleading. "Won't you do this for me?"

"No!" Law declared, firmly. "You wouldn't ask it if you were in your senses. Get me a gun and I'll shoot my way out. We'll go until they stop us. But don't ask me to leave you."

She searched his face eagerly, piteously, then with a quivering sigh relaxed her tension. "Then we've only made matters worse. You've spoiled our only chance."

Father O'Malley, who had been lost in thought, spoke up again: "Perhaps you will let me try my wits. But first, do I understand that it was he who effected the death of—Mr. Austin?"

Dave recounted as coherently as he could the circumstances of Ed's death, and told how he had learned, through Jose, of Longorio's intentions. As the priest listened a spot of color glow in his cheeks, his eyes glowed with indignation. He was about to make known what was in his mind when Alaire raised her hand and in a strained whisper exclaimed:

"Sh-h! Listen!"

The heavy door of the hacienda creaked, a quick tread sounded on the tiles, the door to the living room was flung open, and Longorio entered. He was hot and dusty from his ride, but with a lover's impetuosity he had made straight for this lighted room.

For the briefest instant he balanced himself just inside the portal, and the smile remained fixed upon his lips. Then his eyes became ringed with white and he made a swift, catlike movement of retreat. Plainly this was the supremest surprise of his lifetime, and he seemed to doubt his senses. But he recovered quickly. Thrusting his head forward, he demanded:

"What is this? You—and you?" He stared from Dave to the priest, then back again.

They all spoke at once, but he heard only Alaire's words:

"He came to find me."

Pancho appeared in the doorway behind Longorio, saying, "I heard you ride up, sir, so I ran to tell you about this fellow."

But the general cut him short. "Call your men, quick," he cried in a voice that sent the soldier leaping back into the night.

Alaire was clinging to Dave, merely clutching him the tighter when he tried to unclasp her hold. Her movement into the shelter of his rival's arms infuriated Longorio, who uttered an exclamation and fumbled uncertainly with his holster. But his fingers were clumsy. He could not take his eyes from the pair, and he seemed upon the point of rushing forward to tear them apart.

"Don't touch her! Don't—" he began, cursing in a high-pitched voice. "God! What a reckoning!" Then he stamped his feet, he wrung his hands, he called shrilly at the top of his voice: "Lieutenant! Ho, Pancho! Your fellows! Quickly!" Under the stress of his excitement the feminine side of his character betrayed itself.

Alaire felt her newly made husband gather himself for a spring; he was muttering to her to release him; he was trying to push her aside, but she held fast with the strength of desperation.

"You can't harm us," she declared, flinging her words defiantly at the Mexican. "You dare not. You are too late. Father O'Malley has just married us."

Longorio uttered a peculiar, wordless cry of dismay; his mouth fell open; his arms dropped; he went limp all

"This is the Man I Love—the Only Man."

over, paralyzed momentarily by surprise and horror; his eyes troubled; he swayed as if his sight had blurred.

"I said I'd never marry you," she rushed on, vibrantly. "This is the man I love—the only man. Yes, and I've learned the truth about you. I know who killed Mr. Austin."

Longorio did a very unexpected thing then; slowly, unconsciously, as if the movement were the result of a half-forgotten training, he crossed himself.

But now from the hall at his back came the pounding of boot-heels, and a half-dozen panting troopers tumbled through the door. He waved them back and out into the hall again.

Father O'Malley, who had been trying to make himself heard, stepped in front of the general and said, solemnly: "Take care what you do, Longorio. I have married these people, and you can't undo what I have done. We are American citizens. The laws of civilization protect us."

The Mexican fought for his voice, then stammered: "You are my priest; I brought you here. I offered to marry her. Now—you force me to damn my soul." Turning his eyes wildly upon Alaire, he shouted: "Too late, eh? You say I am too late! It seems that I am barely in time."

Dave added his words to the others: "You are ten to one, but you can't have her," he cried, defiantly. "Jose Sanchez confessed to the murder of Mr. Austin, and told how you had got Mrs. Austin to come here. The whole thing is known in Washington and Mexico City by this time. The newspapers have it; everybody knows you are keeping her as your prisoner, and that I have come for her. If she is harmed, all Mexico, all the world, will know that you are worse than a murderer."

Longorio reached behind his back and slammed the door in the faces of his listening men.

"What is this? What did Jose confess?" he inquired, sharply.

"He swears you hired him."

"Bah! The word of a pelador."

In spite of the man's contemptuous tone Dave saw the expression in his face and made a quick decision. "There's a limit to what you dare to do, Longorio. I'm unarmed; I make no resistance, so there is no excuse for violence. I surrender to you, and claim protection for myself and my wife."

But Longorio was not to be tricked. "Good!" he cried, triumphantly. "I have been looking forward to something like this, and I shall give myself a great pleasure." He laid a hand upon the door-knob, but before he could turn it the Catholic priest had him by the arm, and with a strength surprising in one of his stature wrenched him away. Father O'Malley's face was white and terrible; his voice was deep, menacing; the hand he raised above Longorio seemed to brandish a weapon.

"Stop!" he thundered. "Are you a madman? Destruction hangs over you, destruction of body and soul. You dare not separate those whom God hath joined."

"God! God!" the other shrilled. "I don't believe in him. I am a god; I know of no other."

"Blasphemer!" roared the little man. "Listen, then. So surely as you harm these people, so surely do you fill your earthly prospects. You, the first man in Mexico, the dictator indeed! Think what you are doing before it is too late. Is your dream of greatness only a dream? Will you sacrifice yourself and all your aspirations in the heat of this unholy and impossible passion? Tonight, now, you must choose whether you will be famous or infamous, glorious or shameful, honored or dishonored! Restrain your hatred and conquer your lust, or forego forever your dreams of empire and pass into oblivion."

"You are a meddler," Longorio stormed. "You make a loud noise, but I shall rid Mexico of your kind. We shall have no more of you priests."

Father O'Malley shook the speaker as a parent shakes an unruly child. "See! You have completely lost your head. But I want you to listen to what I am saying. Whether you are more good than evil, God must judge, but the people of Mexico are good people, and they will not be ruled by a man who is wholly bad. You have the power to remove this man and this woman, yes, and this priest who dares to point out the pit at your feet; but if you do you will never command another Mexican army. There is no war. We are not your enemies. The world knows we are here, and it holds you accountable for our safety. Tomorrow you will have to face the reckoning."

Longorio listened. It was plain that he recognized the truth of O'Malley's words, but he was convulsed with rage.

"Good!" he cried. "I see my dreams dissolve, but I am not the first great man to trade an empire for a woman. Antony, the Roman general, laid his honor in a woman's arms. I had a shining destiny, but Mexico will be the sufferer by my betrayal. Instead of Longorio the Deliverer, I shall be known as Longorio the Lover, the man who gave all—"

O'Malley interrupted forcefully. "Enough of this! Come with me. I have something more to say to you." He flung open the door into the hall and, taking the general by the arm, fairly dragged him from the room and into the one opposite. The lieutenant and his men looked on in amazement, shuffling their feet and shifting their rifle-butts noisily upon the floor.

Alaire turned an anxious face to Dave, saying: "He is wonderful. Longorio is almost—afraid of him."

"Yes; he may bring him to his senses. If he doesn't—" Dave cast his eyes desperately over the room, conscious all the time that he was being watched with suspicion by the men outside. He stirred restlessly and moistened his lips. "Longorio would be crazy to injure you."

Ten minutes passed; fifteen. Alaire leaned, motionless, against the table; Dave paced about, followed by the eyes of the soldiers. One of the latter struck a match, and in the silence it sounded like a gunshot. Dave started, at which the soldiers laughed. They began to talk in murmurs. The odor of cigarette smoke drifted in to the man and the woman.

Finally the door through which Father O'Malley and Longorio had passed opened, and the priest emerged. He was alone. His face was flushed and damp; his eyes were glowing. He forced the Mexicans out of his way and, entering the living room, closed the door behind him.

"Well?" his two friends questioned, anxiously.

"I've done all I can. The rest is out of our hands." The little man sat down heavily and mopped his forehead.

"What does he say?"

"He told me to come here and wait. I never saw a man so torn, so distracted."

"Then he is wavering. Oh-h!" Alaire clasped her hands in thanksgiving, but the father cautioned her:

"Don't be too sanguine. He is not afraid of consequences. He appears to have no conscience. He is without mercy and seems lost to shame. I have never met a man quite like him. Do you know what he feels at this moment? Chagrin. Yes, mortification raised to the highest pitch, and a sort of stupefaction that you should prefer another man to him. He can't understand your lack of taste." Father O'Malley smiled faintly.

"Conceited idiot," Dave growled.

"His humiliation kills him. When I saw that it was useless to appeal to him on moral grounds, and that threats were unavailing, I took another course. Something gave me insight into his mind, and the power to talk as I have never talked before. All in a flash I saw the man's soul laid bare before me, and—I think I played upon it with some cunning. I don't remember all I said, for I was inspired, but I appealed to his vanity and to his conceit, and as I went along I impressed upon him, over and over, the fact that the world knows we are here and that it trusts him. He aspires to the presidency; he believes he is destined to be Mexico's dictator; so I painted a picture that surpassed his own imaginings. He would have been suspicious of mere flattery, so I went far beyond that and inflamed him with such extravagant visions as only a child or an unblushing egotist like him could accept. I swelled his vanity; I inflated his conceit. For a moment, at least, I lifted him out of himself and raised him to the heights."

From beyond the closed door came Longorio's voice, issuing some command to his men. A moment passed; then he appeared before the three Americans. He seemed taller, thinner, more erect and hawklike than ever. His head was held more proudly and his chest was fuller. A set, disdainful smile was graven upon his face.

He began by addressing his words directly to Alaire. "Senora," he said, "I am a man of deep feeling and I scorn deceit. Therefore I offer no apology for my recent display of emotion. If I have seemed to press my advances with undue fervor, it is because, at heart, I am as great a lover as I am a statesman or a soldier. But there are other things than love. Nature constituted me a leader and he who climbs high must climb alone. I offered Chapultepec as a shrine for your beauty. I offered to share Mexico with you, and I told you that I would not be content with less than all of you. Well, I meant it. Otherwise—I would take you now." His voice throbbed with a sudden fierce desire, and his long, lean hands closed convulsively. "You must realize that I have the courage and the power to defy the world, eh?" He seemed to challenge denial of this statement, but, receiving none, he went on, fixing his brilliant, feverish eyes once more upon Alaire. "As a man of sentiment I am unique; I am different from any you have ever known. I would not possess a flower without its fragrance. You did not believe me when I told you that, but I am going to prove it. All your life you are going to think of me as heroic. Perhaps no patriot in history ever made a more splendid sacrifice for his country than I make now. Some day the world will wonder how I had the strength to put aside love and follow the path of duty."

Alaire trusted herself to ask, "Then we are free to go?"

The general's face was swept by a grimace intended for a smile. "I have ordered your horses to be saddled."

Dave, who had with difficulty restrained his anger at the fellow's bombast, was upon the point of speaking when Father O'Malley took the words out of his mouth:

"Would you send this woman out of her own house into a country like—like this? Remember the fortune in cattle you have already taken—"

Longorio broke in with a snarl: "Is it my fault that the country is in arms? Military necessity compels me

"Go Before I Change My Mind."

to remain here. I consider myself magnanimous. I—" His voice cracked, and he made a dispairing, violent gesture. "Go, before I change my mind."

Dave signaled to the others, and Alaire slipped away to make herself ready. During the uncomfortable, silence which succeeded her departure Longorio paced the room, keeping his eyes resolutely turned away from Law.

"Do you mean that I, too, may go?" O'Malley inquired.

"What good are you to me?" snapped the general.

"You will give us safe conduct?"

"Be still, priest!" Longorio glared at the speaker, clasping and unclasping his fists behind his back.

With the sound of hoofs outside, Alaire and Dolores appeared, and the Mexican straightened himself with an effort.

"Adios, senora!" he said, with a stiff bow. "We have had a pleasant friendship and a thrilling flirtation, eh? I shall never cease to regret that fate interrupted at such an interesting moment. Adios! Adios!" He bowed formally, in turn to Dave and to the priest, then resumed his pacing, with his hands at his back and his brow furrowed as if in a struggle with affairs of greater moment than this.

But when he heard the outside door creak shut behind them his indifference vanished and he halted with head turned in an effort to catch the last sounds of their departure. His face was like tallow now, his lips were drawn back from his teeth as if in supreme agony. A moment and the hoof beats had died away. Then Longorio slipped his leash.

He uttered a cry—a hoarse, half-strangled shriek that tore his throat. He plucked the collar from his neck as if it choked him; he beat his breast. Seizing whatever article his eye fell upon, he tore and crushed it; he swept the table clean of its queer Spanish bric-a-brac, and trampled the litter under his heels. Spying a painting of a saint upon the wall, he ran to it, ripped it from its nail, and, raising it over his head, smashed frame and glass, cursing all saints, all priests, and churchly people. Havoc followed him as he raged about the place wreaking his fury upon inanimate objects. When he had well nigh wrecked the contents of the room and when his first paroxysm had spent its violence, he hurled himself into a chair, writhing in agony. He bit his wrists, he pounded his fists, he kicked; finally he sprawled full length upon the floor, clawing at the cool, smooth tile until his nails bled.

"Christ! O Christ!" he screamed.

TO BE CONTINUED

6 Scholarships in The Douglas Business College given away by The Courier.

—THE—

Daily Courier

6 Scholarships in The Douglas Business College given away by The Courier.

Will give away Six Douglas Business Scholarships to the Boys and Girls getting the largest number of Votes, on the Subscription and Coupon Plan. This Contest will be different from any other contest ever held in Connellsville for this reason. No candidate will be required to collect any money on subscriptions. The subscriber signs an order to take The Daily Courier for a certain number of months, and we will collect by the month, therefore it is not a money contest. This gives every candidate an ABSOLUTELY EVEN CHANCE.

this Contest will close at 6 o'clock Saturday, March 31, 1917, get your Subscription Books and instructions at The Courier office at once.

The Schedule of Votes will be as follows:

A New 4 Months Subscription, 400 Votes—Old, 100 Votes
A New 8 Months Subscription, 800 Votes—Old, 200 Votes
A New 12 Months Subscription, 1200 Votes—Old, 300 Votes

Coupons will be a big factor in this Contest. Have your friends save them for you and follow the instructions printed on the Coupon.

No Subscription in this Contest can be taken for longer than 12 months. Candidates cannot transfer Votes.

There will be 3 different districts and each district will get two scholarships. The first prize will be a Combined Scholarship, and the second will be either Bookkeeping or Shorthand, whichever the candidate prefers.

SUBSCRIPTION BLANK

Fill This Out and Vote For Your Favorite Candidate.

Please deliver to my address The Daily Courier for.....months and thereafter until ordered discontinued by me; for which I agree to pay regularly 50c per month.

I wish to vote for.....

Subschiber's name.....

Town.....

Street.....

R. F. D. .....

AUDITOR'S REPORT

Of Road Supervisors of Connellsville Township for Year Ending December 4, 1916.

RECEIPTS.

Dec 5, 1915—Balance, cash on hand	$ 22 24
Cash received, account 1916 Duplicate	888 14
Cash received, account 1916 Duplicate	5,779.73
Cash received, state appropriation	120.33
Cash received, liquor license	60 00
Cash received, miscellaneous	2,339.64
Total Receipts	$ 9,310.08

EXPENDITURES.

Repairs to earth roads	$ 4,872.02
New tools and machinery	1,433.70
Repairs to tools and machinery	25.00
Roadmasters wages	684.70
Compensation Secretary and Treasurer	125.00
Compensation, Tax Collector	236.14
Removing snow	9 10
Miscellaneous	1,716 88
Total expenditures	$ 9,102.54
Dec 4, 1916 Balance, cash on hand	207.54
Total	$ 9,310.08

RESOURCES.

Estimated value of tools and machinery	$ 3,900.00
Tax duplicates outstanding, 1911	1,126.05
Tax duplicates outstanding, 1912	1,041.67
Tax duplicates outstanding, 1913	812.16
Tax duplicates outstanding, 1914	31 57
Tax duplicates outstanding, 1915	803 96
Tax duplicates outstanding 1916	1,209.96
Due from Connellsville Township School District	65.00
Due from Jos. Nixon, Roller Hire	120.00
Balance, cash on hand	207.54
Total	$ 9,017.91

LIABILITIES

Bonds outstanding	$ 7,500.00
Note outstanding, Good Roads Mch. Co.	1,000.00
Note outstanding, First National Bank	1,250.00
Rent due Title & Trust Co.	50 00
Unpaid Bills—C'ville Iron Works	52 28
—C. M. Baisley	.97
—C'ville M. & C. Co.	1.72
—Frisbee Hdw. Co.	3.65
—C'ville P. M. Co	48.24
—Duquesne Slag Pro. Co	32.80
—Commission due collector	5.86
—Commission due treasurer	37.00
Total	$ 9,982.43
Liabilities exceed resources	964 57

We, the undersigned Auditors of Connellsville Township, certify that the above report is correct to the best of our knowledge and belief.

FRANK C. BOLLING,
HENRY METZGAR,
Auditors.

It Will Pay You To read our advertising columns

NEWSY NOTES TELL WHAT'S HAPPENING IN MT. PLEASANT

Council Discusses Damage to Retaining Wall On Church Street.

MISS HOOD IS HOSTESS

Washington Street Home is Scene of Enjoyable Taffy Pull; Assault and Battery Case is Settled; Township Teachers Will Hold Institute; Notes.

Special to The Courier.

MOUNT PLEASANT, March 10.—Council held a special meeting last evening to take up the matter of the damage caused the retaining wall on North Church street and petitions against paving West Washington street and Silver street. The special committee reported back to council that they thought the sidewalk should not be lowered and that then the retaining wall would be all right. This report was accepted from the committee and a motion was adopted to have Borough Solicitor Ralph Hurst draw up an agreement to take care of the damages to the Brown and Werry retaining wall. The matter of damages to Mrs. Briercheck was referred to the borough engineer and street committee.

The petitions approving the paving of West Washington street and Silver street were accepted and placed on file. Since the streets were badly in need of repairs it was decided to have the engineer prepare plans and advertise for bids for the paving of Washington from Moorewood to Eagle; Silver, from Washington to Main, and Center, from Washington to Stand Pipe alley. If the cost of the work is considered too high after bids are received it will not be done.

Miss Hood Hostess.

Miss Margaret Hood entertained 22 of her friends at a taffy pull at the Washington street home of her aunt, Mrs. William Blaine on Thursday evening.

Assault Case Settled.

Jacob Osinsky of Tarr, had Charles Stoner of that place arrested charged with assault and battery. He was given a hearing before Justice of the Peace J. R. Walker and the case was settled by the defendant paying the costs.

Supper For Lodge Teams.

Following the membership campaign of the Portected Home Circle Lodge in which the regulars won from the volunteers, a supper will be served by the losing side on Thursday evening, March 15.

Teachers' Institute.

The Teachers of Mount Pleasant township will hold an institute in the township high school building on Saturday morning, March 17. James Pierce will be the leading speaker.

Notes.

Mrs. Patsy Kelly is visiting friends at Masontown.

Mrs. John Speizel of Detroit, Mich., is the guest of Mrs. F. L. Marsh.

Meyersdale.

MEYERSDALE, March 10.—Patrons' Day was observed in the public schools here on Friday and it was one of the best attended that has ever been held. Each year the parents and friends seem to take more interest and therefore the attendance is greater, much to the pleasure of the principal and teachers. Every room was decorated for the occasion and in the grades the work was on display showing the progress the children have made and how they stand in their classes. In the high school an excellent program was rendered consisting of music, readings, plays, all of which were rendered in a very able manner.

Mrs. M. J. Boucher left yesterday for a week's visit with relatives and friends in Pittsburg.

Mr. and Mrs. James McDowell of Steubenville, O., are visiting relatives and friends here for a week.

Mrs. S. S. Rickard of Rockwood spent Friday here with her parents, Mr. and Mrs. Samuel Meyers of Broadway.

Mrs. John N. Cover and daughter, Miss Mary, are home from Johnstown, where they visited for a few days.

Miss Myrtle Smiley left Friday for Clairton, Pa., to remain for an indefinite time.

Miss Anna Jones of Somerset has been the guest of her friend, Miss Hester Meyers for the past few days.

Mr. and Mrs. Charles Walters of Connellsville were Meyersdale visitors a few days this week.

Mr. and Mrs. Wilber Derry, who had been visiting in Pittsburg and Connellsville, stopped off here while on route to their home in Salisbury on Thursday.

Miss Hazel Van Horn of Scottdale is visiting here brother-in-law and sister, Mr. and Mrs. W. C. Price.

J. F. Dunkin of Pittsburg was a business visitor in Meyersdale on Friday.

W. H. Klatter of Garrett was transacting business in our city yesterday.

Ohiopyle.

OHIOPYLE, March 10.—Miss Irene Jackson left yesterday to spend a few days the guest of relatives in Uniontown.

George Morris was a business caller in Connellsville yesterday.

R. V. Ritenour was a Confluence caller yesterday.

M. H. Hochstetler was a caller in Confluence yesterday.

Richard Bryner was in town yesterday. He brought some fine honey to market.

Jacob Burnworth was a caller in town yesterday.

Hunting Bargains?

If so, it will pay you to read our advertising columns.

WRIGHT-METZLER CO.

Men Who Want Fine Custom Tailored Suits for Easter

Had best let us take their measurement within the next week—then cutting and workmanship will not be rushed and results will be more satisfactary all around.

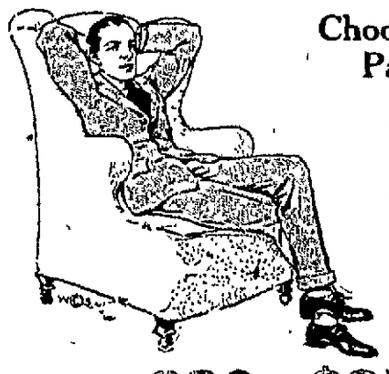

Choose From Hundreds of Choice Patterns, Colors and Styles.

You're certain to find the exact pattern, color and style you've had in mind for we offer you choice of several sample lines in place of the single line most clothiers have to show you.

Our years of experience in selecting ready-to-wear clothing will be of vast aid in determining for you what is what in the matter of service and quality.

Fit Guaranteed

With every measure taken goes our guarantee that the Suit will fit—and fit correctly—before it leaves the store. Nothing is left to chance. Your complete satisfaction is ours.

$20, $25, $30 Up.

WRIGHT-METZLER CO.

Ask For Gold Bond Trading Stamps With Every Purchase

"TIZ" GLADDENS SORE, TIRED FEET

No Puffed Up, Burning, Tender, Aching Feet—No Corns or Callouses.

"Tiz" makes sore, burning, tired feet fairly dance with delight. Away go the aches and pains, the corns, callouses, blisters, bunions and chilblains.

"Tiz" draws out the acids and poisons that puff up your feet. No matter how hard you work, how long you dance, how far you walk, or how long you remain on your feet, "Tiz" brings restful foot comfort. "Tiz" is magical, grand, wonderful for tired, aching, swollen, smarting feet. Ah! how comfortable, how happy you feel. Your feet just tingle for joy; shoes never hurt or seem tight.

Get a 25 cent box of "Tiz" now from any druggist or department store. End foot torture forever—wear smaller shoes, keep your feet fresh, sweet and happy. Just think! a whole year's foot comfort for only 25 cents.—Adv.

OUTPUT OF THE 11TH DISTRICT

Showed a Gain of 1,275,107 Tons Over the Record of 1915; All the Mines Were in Operation During Year.

The report of J. J. McDonald of Greensburg, inspector of the Eleventh bituminous inspecton district, which comprises portions of Fayette and Westmoreland counties, shows that the production of the district during 1916 was 9,128,361 tons.

This is an increase in output of 1,275,107 tons over that of 1915. The coal production by pick was 5,556,973 tons, by compressed air machines, 736,562 tons and by electric mining machines 2,135,826 tons. The number of men employed were 2,827 outside and 5,256 inside. Twenty companies operated 43 mines in the district; all of these mines were in operation during the year.

The production by counties was: Westmoreland, 7,750,678 tons; Fayette, 1,677,663 tons.

There were 17 fatal accidents inside of mines and two outside of mines and 57 non-fatal accidents inside of mines and 12 outside.

The production by companies was as follows:

H. C. Frick Coke Co.	1,534,127
Keystone Coal & Coke Co.	1,032,879
Washington Coal & Coke Co.	1,410,316
Jamison Coal & Coke Co.	1,232,399
Greensburg Coal Co	442,916
Mt Pleasant Conn. Coke Co	347,762
Bessemer Coke Co	151,503
Clare Coke Co.	106,246
Youghiogheny Coal Co.	90,122
Gehard Coal & Coke Co.	53,205
Newcomer Coke Co.	58,914
Veteran Coke Co.	57,103
Conn. Mutual Coke Co.	51,710
West Penn Coke Co.	36,802
Mt Pleasant Coke Co	32,727
Brush Run Coal & Coke Co.	28,742
Magee Coke Co.	24,351
Connellsville Coke Co.	23,610
Perry Coke Co	23,136
Northern Conn Coke Co.	19,779
Total	9,128,361

Lehigh Order Suspended.

The Interstate Commerce Commission has entered an order extending, until sometime subsequent to a decision by the Supreme Court, the effective date of a previous order divorcing the boat lines of the Lehigh Valley railroad on the great lakes from that railroad.

To Increase Capacity.

The Sloss Sheffield Company of Alabama adopted measures with plans already under way, to increase production far beyond the present capacity of 550,000 tons annually.

New Meyersdale Coal Company.

The Black Coal Company has been organized at Meyersdale with a capital stock of $20,000, the incorporators being F. S. Black, F. B. Black and J. M. Black.

SOISSON THEATRE

CHILDREN 5 "THE HOUSE OF LILIES" ADULTS 10

TO-DAY

GRACE KANE AND CARLYLE BLACKWELL IN THE WORLD DRAMA

"ON DANGEROUS GROUND."

EDDIE LYON IN THE NESTOR COMEDY

"A MILLION IN SIGHT."

"NAPOLEON AND SALLY"

—MONDAY—

ANNA NILSSON IN THE ART DRAMA

"INFIDELITY."

—TUESDAY—

"THE ROYAL PAUPER."

PARAMOUNT THEATRE

TODAY

The Home of the Pipe Organ.

THOS. H. INCE PRESENTS WILLIAM S. HART IN THE WILDEST, MOST THRILLING PLAY HE HAS EVER HAD

"THE GUN FIGHTER"

A TRIANGLE-INCE-KAY-BEE PRODUCTION IN FIVE ACTS

ALSO, TRIANGLE ALL-STAR COMEDY IN TWO ACTS

"HIS DEADLY UNDERTAKING."

—MONDAY—

METRO PRESENTS MME. PETROVA, IN

"BRIDGES BURNED"

A METRO FEATURE IN FIVE ACTS.

FRANCIS X. BUSHMAN AND BEVERLY BAYNE IN "THE GREAT SECRET," CHAPTER 9.

"CUPID'S PUZZLE"

IN TWO ACTS

Orpheum Theatre, TODAY

With a curse on her lips, a beautiful Mexican girl lies dying in the desert. On the far horizon she sees the man she loves riding away with the woman she hates

THIS IS THE ENDING OF

"THE LOVE THIEF"

A William Fox Photoplay Featuring Gretchen Hartman and Alan Hale

—Also—

"THERE'S MANY A FOOL"

A Two Reel Fox Comedy with Hank Mann.

—MONDAY—

Maurice Costello and Ethel Grandin in the Serial

'THE CRIMSON STAIN MYSTERY, NO. 2.'

Red Feather Photoplays Present the Five Reel Drama

"THE CHILD OF MYSTERY."

WRIGHT-METZLER CO.

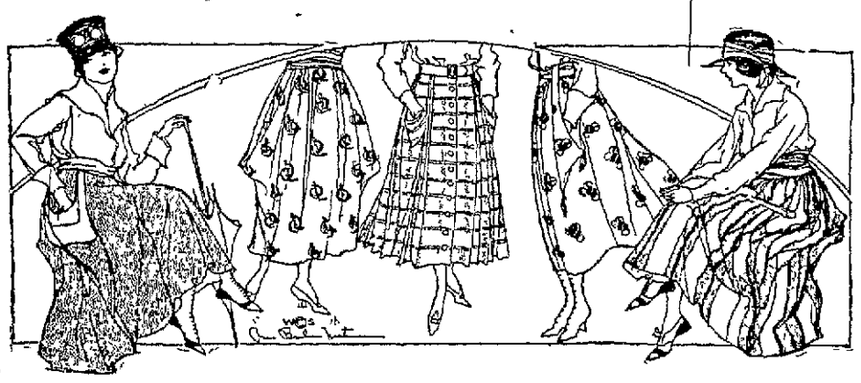

Gay Colors, Unusual Designs, Distinctive Styles Feature Our Spring Display of Silk Skirts.

You will find any number of cleverly fashioned new Spring models in plain gathered and plaited styles with cathedral and other unique pockets, and many new and unusual belt arrangements.

If a color is bright—and most colors advanced for Spring ARE bright—it's almost certain to be here used individually or in some beautiful, harmonious combination.

Silk Faille, Striped Taffeta, Plaid Taffeta, Chinese, and many other charming new effects. Perpendicular or horizontal stripes—either being correct—and plaids of every size and description.

Green-and-blue, copen-gold-and-green; purple-gold-andgreen; plain black with embroidered pockets, are a few of many combinations.

All Sizes, Ranging in Price From $6.50 to $12.50

Two Interesting Events End Saturday

—We refer to our special display of Spring Wash Fabrics and our special display of Wool Dress Goods which for the past few days have been a source of pleasure and profit to all women entering this store.

—The quality of these fabrics, their originality of colorings and printings, their moderate prices appeal strongly to all planners of Summer outfits.

It will be a mistake not to view these displays before they come to a close Saturday night.

New Windsor Ties

Crepe de Chine Ties in the following new colors—gold, shadow lawn green, Kelley, coral, cerise, red, copen, navy, black and white. Price 50c.

Silk Ties in red, brown, rose, pink, light blue, navy, copen, gold, white and black, at 25c each.

Fancy Windsors in silk and crepe de chine polkadots, stripes and plaids in light and dark shades. Price $1.00.

Silk Middy Ties in red, navy, black and plaids, to sell for $1.00.

New Jewelry Gay and Fantastic

Theda Bara rings—sterling silver with black stones—75c each.

Chinese Jade Rings, silver plated with imitation jade stone, 75c each.

Ancient Chinese Symbol—"May your days be as the waters of the babbling brook flowing between banks of many beautiful flowers." Price 75c each.

Lapel Buttons, Pings, Hats, Shields and Pins, 15c each.

Chinese Jade Bracelets with perfume balls and metals with amethysts. Price 75c to $2.50.

Pendant Earrings with pearls, amethysts and topaz, 65c to $2.75.

Girls' Gingham Dresses

59c to $2.95

Good quality Gingham in stripes, checks, plaids and plain colors. Mostly high waist effects with fancy pockets and belts. Some have short sleeves,—some with long.

Pink, white, tan, blue, green, and black are the favored colors. Sizes run 2 to 6 years and 6 to 14 years, with a good showing in every size.

Prices begin at 59c and go to $2.95 with very special values at $1.25.

New Veils and Veilings

Plain and octagon Mesh Veiling with border, scroll or fancy figures—black, navy, brown and taupe, at 25c to 50c yd.

Made Veils in brown, taupe, navy and black are of plain and octagon mesh with chenille border, others with scrolls and figures. Price $1.25 to $2.50.

Chiffon Auto Veils, selling at $2.50 and $3.00, are hemstitched, shower-proof, and come in Kelly, purple, tan, grey and white.

Hemstitched Chiffon Auto Veils in navy, rose, tan, grey, brown, copen and white, are $1.50 to $2.00.

There's a Very Good Reason For Buying Dress Linens Now

Many of the shades here, many of the various grades, in fact will surely not last a great while, and it will then be a question not of what one wants, but of what one can get.

Non-Krush Colored Linens, 36 in. wide, copen, lavender, green, and pink, 90c yard.

Tan Linen Crash, 36 in. wide, 55c and 60c yard.

Blonde Linen, tan, 36 in. wide, 40c and 15c yard.

White Union Linen Sheeting, 72 in. wide, $1.50 yard.

Fine Weave White Linen, 36 in. wide, 85c and $1.00 yard.

36 in. Handkerchief Linen, 75c, 85c, $1, $1.25, $1.50 yard.

New Spring Millinery

Featured at

$5

—Hats for dress occasions, Hats for sports wear, Hats for business, hats for street—hats for every purpose, offered at this feature price, $5.

—Large graceful hats, small chic hats—turbans, sailors, mushrooms, tricornes and many other styles.

—All the varieties of straw, some combined with other materials of elegant, lustrous texture. Gold, tea rose, Kelley, brown, blue and other good colors. Trimmed with Japanese ornaments, ribbon, flowers and fancies.

Our Special Display of Spring Silks Will Begin Thursday March 15

WRIGHT-METZLER CO.

Gold Bond Stamps Pay 4 Per Cent On What You Spend.

Style! Style!

Mrs. Mary Dubois, Refined Dressmaking

SUITS, DRESSES, WAISTS AND COATS

LOW PRICES

210-211 Title & Trust Building, CONNELLSVILLE, PA

CHICHESTER S PILLS

THE DIAMOND BRAND

Ladies! Ask your Druggist for Chi-ches-ter's Diamond Brand Pills in Red and Gold metallic boxes, sealed with Blue Ribbon. Take no other. Buy of your Druggist. Ask for CHI-CHES-TER'S DIAMOND BRAND PILLS, for 25 years known as Best, Safest, Always Reliable

SOLD BY DRUGGISTS EVERYWHERE

REVOLT COLLAPSES

Cuban Government Regains Control of Santiago, Rebel Stronghold.

WASHINGTON, March 9.—Official dispatches to the Navy Department today established that the Cuban government forces have regained control of Santiago, the stronghold of the rebel uprising. President Menocal has notified his government that Governor Munoz, in command there, represents him and the recognized Cuban government.

The re-possession of Santiago and the capture of the rebel leader, Gomez and his staff is regarded here as marking the collapse of the rebellion. Today's dispatches do not state whether there was a fight but say the rebels, realizing they were traitors about to be captured, threw away their arms, and fled to the outskirts.

Read The Daily Courier, 2c a copy

Want Ads—1 Cent a Word.

COMING THIS WEEK

Hall's Sore Throat Remedy

Sold by Connellsville, Scottdale, Mt. Pleasant, Everson Dawson, Dunbar, Vanderbilt and Perrypolis Druggists.

25 and 50 Cent Sizes.

Hall Drug Co.

MIFFLINBURG, PA.